FORSYTH COUNTY PUBLIC LIBRARY
0 11 25 1815538 0

DO NOT CHECK OUT!

BLACK and GOLD
1959

North Carolina Room
Forsyth County Public Library
660 West Fifth Street
Winston-Salem, NC 27101

RJR

RICHARD J. REYNOLDS HIGH SCHOOL

Winston-Salem
North Carolina

BLACK and

G. G. SAUNDERS	Editor-in-Chief
MARY ELIZABETH HUNT	Assistant Editor
PAT WARD, BARBARA WATSON	Senior Editors
PHYLLIS RAY, SUSAN THORPE	Junior Editors
JEAN LIPPELS, MARTY HUTCHERSON	Art Editors
APRIL COLLIER	Caption Editor
JUNE PEACE, JULIE ANN JACKSON	Circulation Editors
ANNE BARNES	Faculty Editor
WARREN SAMS, I. B. SOUTHERLAND	Photographers
MRS. ELIZABETH RITTER	Advisor

GOLD

TABLE OF

Foreword

We, the editors of the 1959 Black and Gold are proud to present to you this annual. We chose Sayonara as our theme, for we thought it fitting since it was the theme of the Junior-Senior given by the graduating class of this year. We hope that you will enjoy this annual, and that it will bring back pleasant memories of the past years.

The Editors

Faculty page 15

Classes page 21

CONTENTS

Organizations page 67

Sports page 111

Beauties page 129

CALENDAR

September

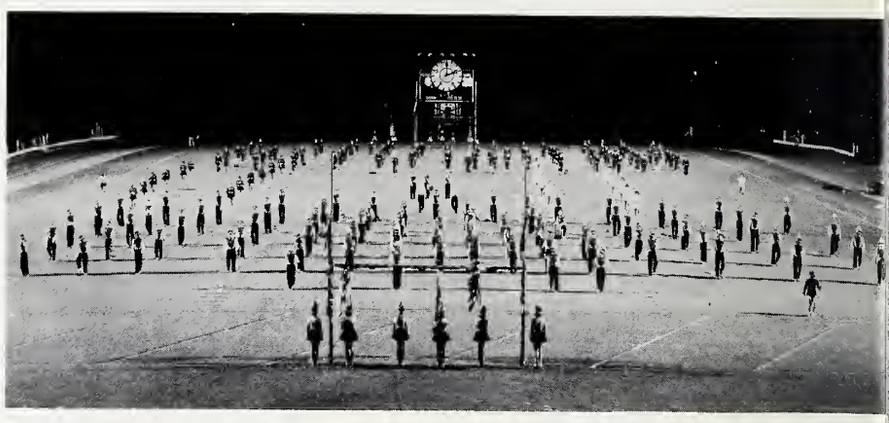

But then there were the serious moments which we'll never forget . . .

In September we spent much of our time goofing off outdoors . . .

"Red and the boys" made us proud of our school . . .

While these big wheels kept up our spirit . . .

October

October brought the fair and Kitty wanted a teddy bear . . .

The cheerleaders kept our home fire burning . . .

REVIEW

Then came College Day—a big decision . . .

And choosing our homecoming queen was another hard choice . . .

Carl said "cheese" for his junior picture . . .

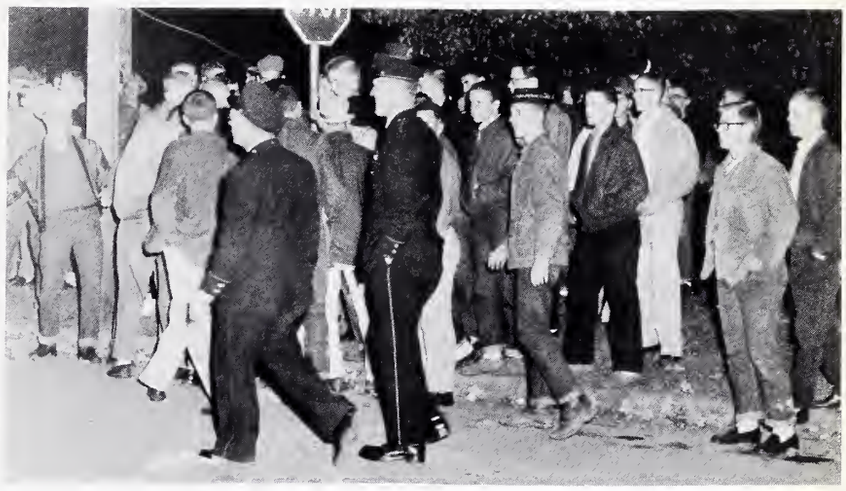

The big mob with a "trick" instead of a "treat".

November

Our "Men of Steel" were still challenging as November rolled around . . .

And many a senior's thoughts changed from football to college boards . . .

Hard work paid off for these on this surprising day . . .

The Thanksgiving flag raising . . .

And the "Crop Hop" completed this month's activties.

And of course, the Christmas presents we all wanted? . . .

December

December was full of Christmas parades . . .

And unexpected interferences with our school work . . .

This was the real awakening of the true Christmas spirit.

January started the year off right when everybody rocked on "ole no. 6" . . .

And Ann Herring was crowned homecoming queen for our basketball team.

While the basketball games drew quite a crowd . . .

January

At the football banquet "The Boys" had a ball . . .

February

Ice skating was the fad in February . . .

And there was never ceasing spirit at the Hi-Y games.

March

In blew March with the baseball season . . .

And primping for the Spring Prom . . .

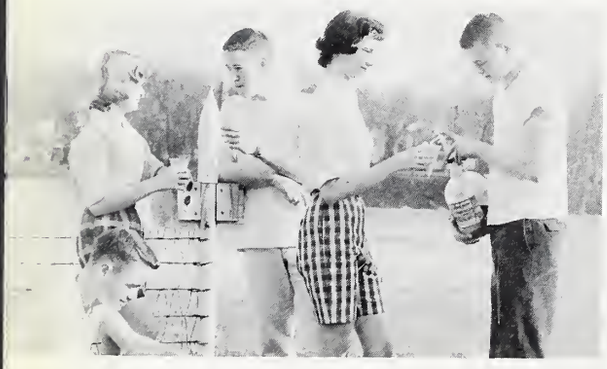

Snow cones are a part of every baseball game . . .

The annual Black and Gold game presented many laughs by the teachers.

April

In buzzed April . . .

With still more baseball? . . .

And the talk began about our summer plans.

Working our heads off for the junior-senior . . .

Relaxing after it . . .

May

And just hanging around the landing are all part of the merry month of May.

June

June is the month for our long awaited graduation . . .

The first "dips" in the pool . . .

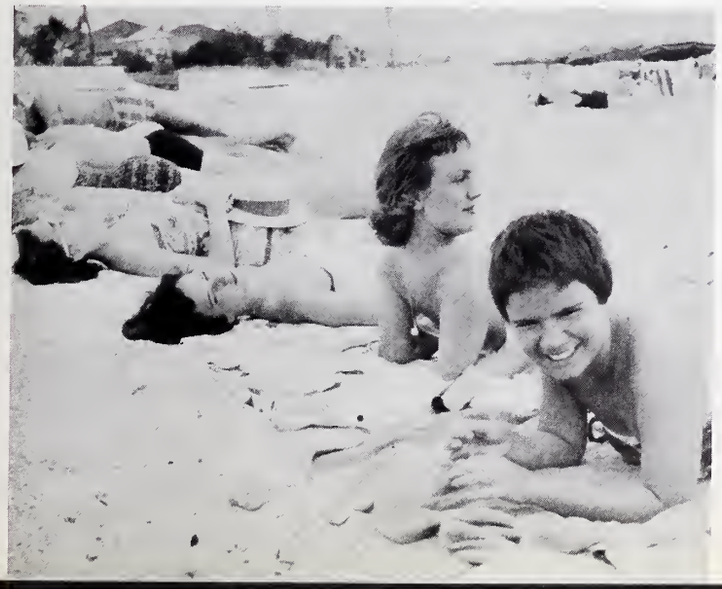

And finally our annual trips to the beach!

CITY SCHOOL ADMINISTRATIVE STAFF

Mr. Roy Holshouser, Business Manager; Mr. C. T. Leinbach, Jr., Comptroller; Dr. A. Craig Phillips, Superintendent; Mr. Marvin Ward, Assistant Superintendent; Dr. William Self, Assistant Superintendent; Mr. Ned Smith, Administrative Assistant.

WINSTON-SALEM CITY BOARD OF EDUCATION

SEATED. The Reverend William R. Crawford, Mr. Paul Pegram, Mr. Sam Dorsett, Chairman; Mrs. Norton F. Tennille, Mr. M. C. Benton. STANDING. Mr. T. L. Williams, Mr. Clifford Perry.

Dedication

Photo by DeCleve

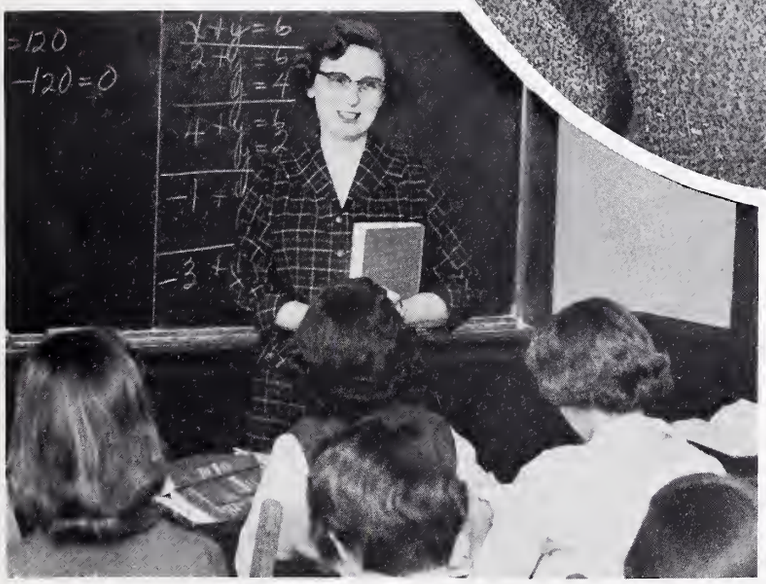

Mrs. Moser patiently explains an algebra problem.

Mrs. Moser . . . friend of everyone outside the class, as well as inside it . . . understanding . . . cheerful . . . always willing to lend a helping hand . . . Thanks!!

Kicks 'n Kut-ups

Penelape!

One Nite Only!

Part of the Albina Mule Men!

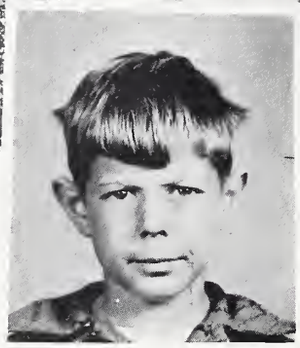

All American Boy

Who Me?

Smoke Gets In Your Eyes

The Three 'Burgers'

Tastes Gaad—Like A Cigarette Shauld!

The River Bays Ride Again!

Yes, Sir,—That's our Editar, G. G.

What? Me Warry?

Haund Dag

Only a Face a Mather Could Lave!

Why's everybody olways picking an me?

Beouty Queen, Eighth Grode Style

It takes all kinds ta present the Follies.

ムカシムカシ

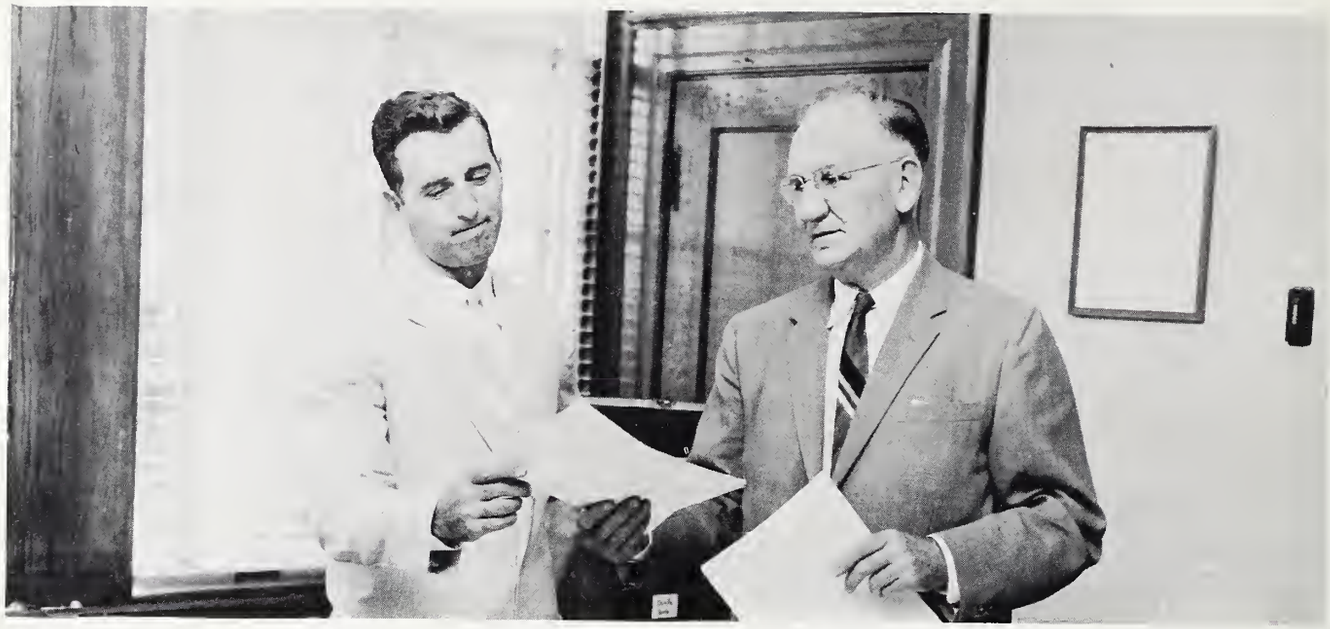

MR. JOHN TANDY, Assistant Principal
MR. CLAUDE R. JOYNER, Principal

WILSON ALEXANDER
B.A.
Eighth Grade

MARY JANE BAKER
B.A., M.E.
Mathematics

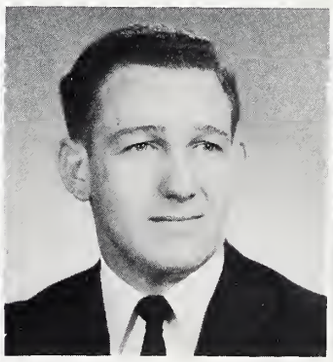

HUGH BAREFOOT
B.S., M.E.
Eighth Grade

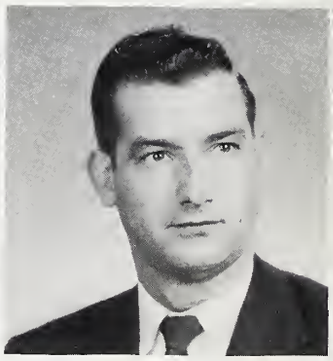

NORMAN P. BARRINGER
B.A.
Driver Education

MRS. GRACE BARROW
B.A.
Eighth Grade

MILDRED BRADFORD
B.A., M.A.
Eighth Grade

MRS. SUZANNE BRITT
B.A.
Language

MRS. FRANCES BRUCE
B.S., M.S.
Home Economics

HERMAN BRYSON
B.S., M.A.
Physical Educotion

ANNIE GRAHAM CALDWELL
B.A., B.S.
Librorian

ALMON R. CARR
B.S., M.A.
Industrial Arts

MRS. PHYLLIS COFFEY
B.A.
Eighth Grade

MATALINE COLLETTE
B.A.
Science
Deportment Heod

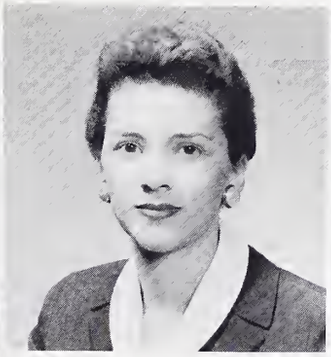

MRS. SARAH COPPEDGE
B.A.
Eighth Grode

MRS. MARY ANN CRAFT
B.A.
Eighth Grade

MRS. ARDENA CRAVER
B.A., B.S.
Home Economics
Department Heod

MRS. KATE CRAVER
B.A.
Mothemotics

ROBERT E. CROOKSHANK
B.E., M.A.
Industriol Arts
Department Head

L. W. CROWELL
B.S., M.A.
Mothematics

MRS. NELLE DELGADO
B.A., M.A.
Eighth Grode

JUNE DINKINS
B.S., M.S.
Physicol Educotion
Department Head

MRS. ANALEE EDDLEMAN
Secretory to Principo!

LUCILLE EDWARDS
B.A.
English

MRS. ANNIE PRESTON FEARRINGTON
B.A., M.A.
Language
Department Head

MRS. JOSEPHINE FITTS
B.A.
Eighth Grade

MRS. HAZEL FLACK
B.A.
Social Studies

MRS. JANE FOIL
B.S.
Physical Education

CHRISTINE FORD
B.A.
Language

MRS. SARAH FROST
B.A., M.A.
Mathematics
Department Head

MRS. EVELYN GARRISON
B.A., M.A.
English

MRS. MARGARET HARRISON
Dietitian

MRS. AILEEN HEPLER
B.A.
Language

MRS. JEAN HUMBERT
B.A.
English

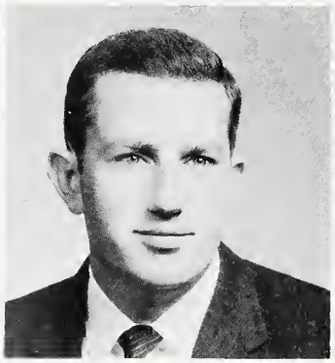

RAY E. JOYNER
B.S.
Driver Education

ELIZABETH B. KAPP
B.A.
English

MRS. CAROLYN LOWDER
B.S.
Science

MRS. CATHERINE LYERLY
B.A.
English

MRS. HANNAH McCALL
B.A.
English

MRS. MARGARET McDERMOTT
B.A., M.A.
Language

HAZEL McKEEL
B.A., M.E.
Commercial

JOSEPH T. McKELDREY
B.S., M.A.
Eighth Grade

CLYDE McSWAIN
Vocational Printing

FAYE MARTIN
B.A.
Language

MARY HESTON MARTIN
B.A.
Language

ROBERT A. MAYER
B.M., M.M.
Music

McLEAN MITCHELL
B.S., M.A.
Social Studies

DONALD H. MORROW
B.A.
Social Studies

MRS. LUCINDA MOSER
B.A.
Mathematics

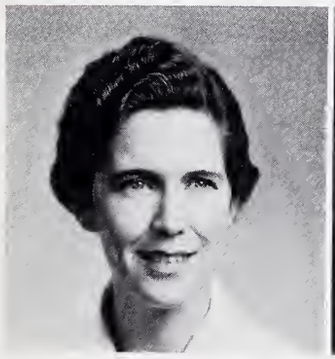

ANNA RUTH MOTTESHEARD
B.S., M.E.
Commercial
Department Head

K. M. PETERS
B.A.
Mathematics

MRS. CATHERINE REICH
B.A.
Mathematics

JERRY G. REID
B.S.
Driver Education

LILLIAN T. RHODES
B.A., M.A.
English

MRS. ELIZABETH T. RITTER
B.A., M.A.
English

MRS. EULALIA SOLOMAN
B.A., M. E.
Eighth Grade

MRS. CAROLINE SPENCER
B.S.
Science

MRS. CAROLYN SPENCER
B.S.
Social Studies

H. B. STEPHENS
B.A.
Art

HAZEL STEPHENSON
B.A., M.A.
English
Department Head

MRS. MARJORIE STEPHENSON
B.A.
English

MRS. BETTY TAYLOR
B.S.
Commercial

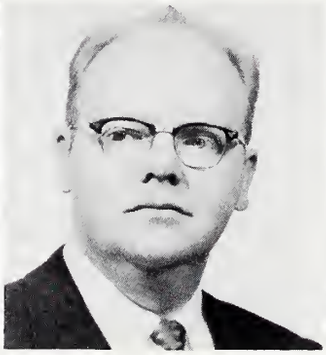

WILLIAM WATERS
B.A., M.E.
Music

FINLEY C. WATTS
B.S.
Science

JANIE WEAVER
B.A.
Guidance Director

WILLIAM A. WEBSTER
B.S., M.E.
Eighth Grade

MRS. ANN WHITE
B.A.
Science

RAY WHITLEY
B.A.
Eighth Grade

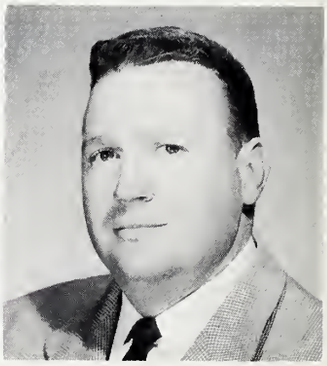

SHIRLEY S. WILSON
B.S.
Social Studies

NOT PICTURED:
MRS. RITA LANG
CHARLES SHERIDAN
MRS. NANCY SCHULTZ

SENIOR CLASS OFFICERS

Neil Williams, Treasurer; Johnny Reich, Vice President; Alice Edwards, President; Linda Tesh, Secretary.

GEORGE ALLEN
"Antelope"
General Course: Durham High 1,2; Key Club 3,4; Service Club 3; Football Var. 3; Basketball 4.

MARY JANE ALLEN
"Happiness is the KEY word to success."
Language Course: Y-Teens 1,2, 3,4; G.A.A. 1,2,3,4; Black Deman 2,3, Hall Manitar 3,4; Library Staff 3,4; Cheerleader 4; Seniar Marshall 3; Saphoteers; Serviteers; College Club; Resegis; Faatball Spansor 3.

TREASURE ANN ALLEN
"Jack of oll trodes."
Cammercial Caurse: Girls' Charus 1,2,3,4; Y-Teens 1,2,3,4; Chair 2,3,4; G.A.A. 2,3; Serva-Teens 1, Pres. 1; Sophateers; Serviteers; Callege Club; Resegis; Office Page 4; Gym Leaders 3; Basketball Intramural 1,2,3,4, Jr. Var. 2.

LINDA CAROLYN ARNOLD
"The days of aur youth are the days of our glory."
Cammercial Course: C.H. Basketball 1,2,3, C.H. Saftball Var. 1,2,3; Valleyball Var. 3,4; Serviteers; S.N.O.M. Club 1,2,3, Tres. 3; Resegis; Callege Club; Office Page 1, Hall Manitar 2.

TALCOTT WAIT AVERA
"To thine awnself be true . . ."
Mathematics Caurse: Hi-Y 1,2, 3,4; DeMalay 3,4, Sentinal 3, Seniar Deacan 4; Band 2,3; Junior Red Crass Representative 1; Instrumental Music Club 2; Juniors Boys' Club 3; Science Club 4; Hall Monitor 4.

GWENDOLYN YVONNE BAILEY
"Enjay yourself, it's later thon you think."
Mathematics Caurse: Atkins High Schoal 1,2; Band 3,4; Orchestra 3,4; Advanced Sewing 4.

LINDA FAYE BAILEY
"Deor" as dear can be, "True" os true con be, Bud is to me."
Hame Ecanamics Course: Sophateers; Sewing Club 4.

SYLVIA LEE BAITY
"Little bitty buddy."
Language Course: Serviteens 1; Saphateers; Serviteers; College Club.

ELPINICKIE T. BAMBALIS
"A spirit of laughing sunshine."
Commercial Course: House of Representatives 2,3,4; Hall Monitor 3,4; College Club, Tres. 4; Resegis; Saphateers; Freshman Service Club; Gym Leaders 2.

MARGARET ANNE BARNES
"It is good, to lengthen to the last o sunny mood."
Language Course: Lindley Junior High, Greensboro, N. C. 1; Y-Teens 2,3,4; French Club 2,3; Intramural Sports 2,3; Hall Monitor 3,4; Serviteers; Pine Whispers Editorial Staff 4; Black and Gold Staff, Faculty Editor 4; College Club; Resegis; Quill and Scroll 4.

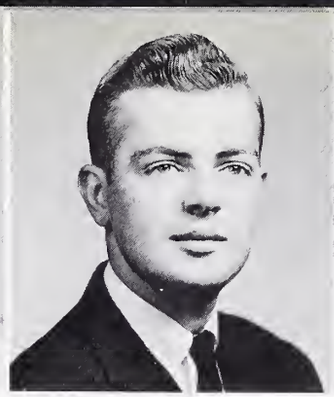

DAVID GORDON BENNETT
"Gordon"
Mathematics Course: Hi-Y 1,2,3,4; Sophomore Boys' Club; Hall Monitor 2; Junior Service Club; Math Club 4, Program Chairman 4.

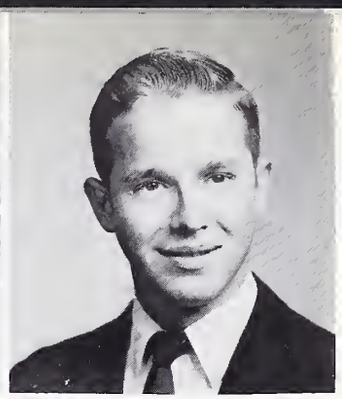

JOHN GLENN BLACKBURN, JR.
"Glenn"
Language Course: Wake Forest High School 1; Band 1,2,3; Track 2; Junior Service Club; Debating Club 4; Basketball 2, Scrubs 2.

THOMAS BLACKBURN
"Strook"
General Course.

CATHARINE CAMPBELL BLACKWELL
"O happy age."
Language Course: Student Council 2,3,4, Tres. 2, Sec. 3, Pres 4; Debating 1,2,3,4, Var. 2,3,4; World Peace Speech Contest Winner 3; Masque and Gavel 2,3,4; National Honor Society 3,4; Girls' State Governor 4; Girls' Nation President 4; Scribe 4; Senior Marshal 3; Superlative 4; Football Sponsor 3, 4; Quill and Scroll 4.

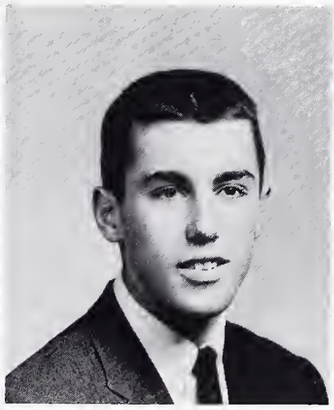

DAVID BENNETT BLANCO
"Two T's"
Scientific Course: Football 1,2,3,4, Jr. Var. 1, Scrub 2, Var. 3,4; Golf 1,2,3,4; Hi-Y 1,2,3,4, Pres. 2, Chaplain 1,3; Monogram Club 2,3,4; Senior Service Club 2,3,4; Class Pres. 1,2,3; House of Representatives 1,3; Student Council 2,4; Teenage Council 4; House Court 1.

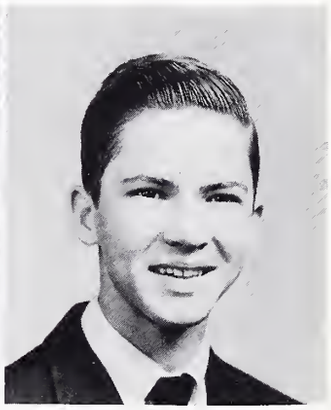

MICKEY W. BOLES
"Once, always, and forever, Emily."
Mathematics Course: Mineral Springs High School; Basketball 2,4; Sophomore Boys' Club; Junior Service Club; Boys' College Club.

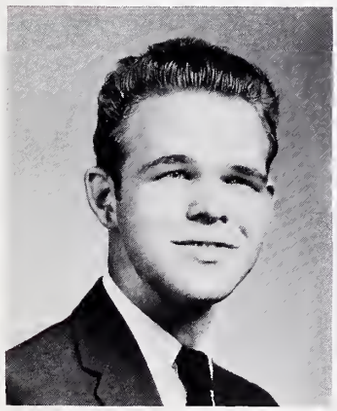

THOMAS REED BOOSE
"Once, always, and forever, Billie."
Vocational Arts Course: Boys Chorus 1,2,4; Projector Club 1,2; A Cappella Choir 2; History Club 4.

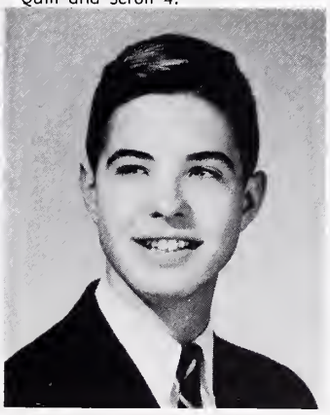

EDWIN EDMUNDO BOULDIN, JR.
"Eddie"
Language Course: Hi-Y 1,2,3,4; House of Representatives 2,4; Basketball 1; Tennis 4; Freshman Boys' Club; Red Cross Representative 1; Dramatics Club 1; Sophomore Boys' Club; Hall Monitor 2; Homecoming Escort 4; Junior Service Club.

BARBARA ANNE BRADSHAW
"Bebe—baby."
Language Course: Modern, Washington, D. C. 2; G.A.A. 1,3,4, Chairman of Intramural Council 4; Homecoming Sponsor 1,3,4; Hall Monitor 1,3; Y-Teens 1,3,4; Class Secretary 1; Student Council 4; Library Staff 4, Pres. 4; College Club; Resegis, Chairman 4; Serviteers 3; National Honor Society 4.

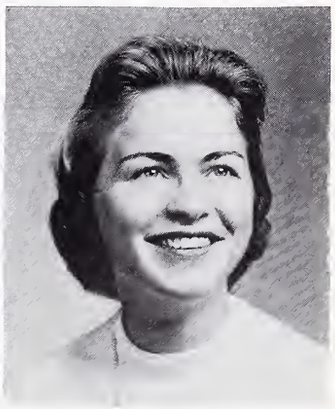

MARTHA LOUISE BRIDGES
"Smile and the world smiles with you; cry and you cry alone."
Home Economics Course: C.H. Softball 1,2,3,4, Var. 1,2,3,4; C.H. Volleyball, Var. 3,4; C.H. Glee Club; S.N.O.M. Club; Sewing Club 4; Serviteers 3; C.H. Monogram Club 4.

and fifty-Nine

SHIRLEY BROWN
"A twinkle in her eyes, a smile on her lips."
Commercial Course: Y-Teens 1,2,3,4; Speedball 1,2,3,4, Var. 3; Basketball 1,2,3,4, Jr. Var. 2; Softball 1,2,3, Var. 2; G.A.A. 2,3; Freshman Service Club; Sophoteers; Serviteers; Hall Monitor 3; Office Page 4; College Club; Resegis.

DONALD WAYNE BRYANT
"Cacky Comet"
Mathematics Course: Hi-Y 1,2; Baseball Var. 3,4; Basketball 3,4, Jr. Var. 3; Var. Co-Captain 4; Monogram Club 4; Junior Boys' Service Club; Football Jr. Hi.

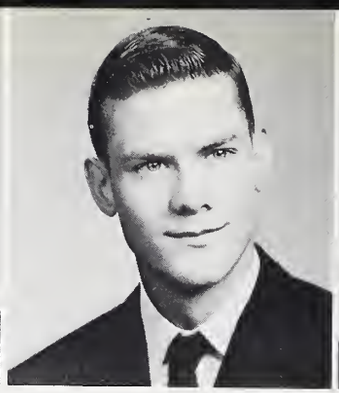

WILLIAM LAWRENCE BUDD
"Larry"
Scientific Course: Band 1,2,3,4, Tres. 4; Track 2,3,4, Var. 2,3,4; Monogram Club 3,4; Hi-Y 1,2; Baseball 1, Scrub 1; Sophomore Boys' Club; Freshman Boys' Club.

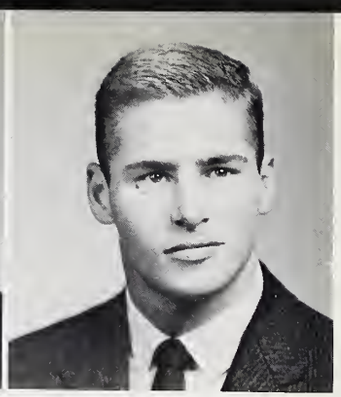

ROY RICHARD BYRD
"If love makes the world go around, she'll make it spin."
Social Studies Course: C.H. Football 1,2,3,4; C.H. Baseball 1,2,3,4; C.H. Basketball 1,2,3,4; C.H. Ushers Club 3,4, President 3,4; Freshman Service Club; Junior Service Club, Vice-Pres.; Hall Monitor 3; Football Homecoming Escort 4.

WILLIAM JUDSON CARSON, JR.
"Character is what you are in the dark."
Language Course: Hi-Y 1,2,3,4; Band 1,2,3,4; DeMolay 3,4; Boys' College Club 4; Track 4; Football Homecoming Escort 4; Football Scrub 3; Junior Boys' Service Club; Sophomore Boys' Club.

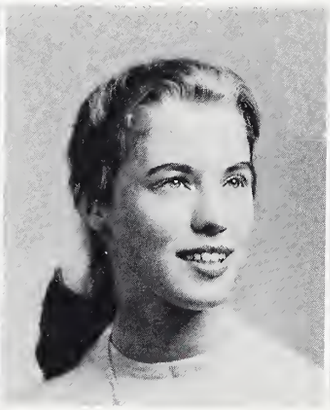

MARTHA ELIZABETH CHEW
"I dream of the future with stars in my eyes."
Language Course: Y-Teens 1,2, 3,4; G.A.A. 2,3,4; Tennis 2,3,4; Pine Whispers Staff 3,4; National Honor Society 4; Block and Gold Staff 4; College Club; Resegis; Serviteers; Quill and Scroll 4; Sophoteers; Servi-teens 1.

JUDITH SHARON CHILDRESS
"Hope springs eternal."
Language Course: Y-Teens 1,2, 3,4; G.A.A. 1,2,3,4; Intramural Speedball 1,2,3; Office Page 2,3,4; Junior Red Cross 1,2; Freshman Service Club; Sophoteers; Serviteers; College Club; Resegis; National Honor Society 4.

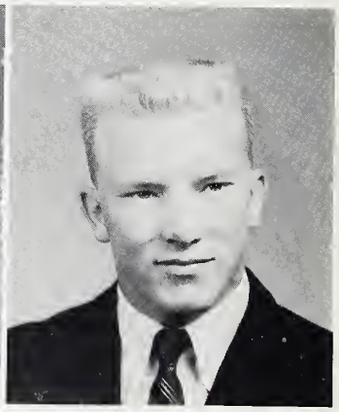

WILLIAM JOHNSON CHIPMAN
"Last of the H.R.C.'s"
Mathematics Course: Football 1,2,3,4, Scrub 1, Var. 2,3,4; Baseball 1,2,3,4, Jr. Hi. 1, Scrub 2, Var. 3,4; Basketball Scrub 1,2; Monogram Club 3,4; Hi-Y 1,2,3; Freshman Service Club; Sophomore Boys' Club; Junior Service Club; Senior Service Club; Track 1.

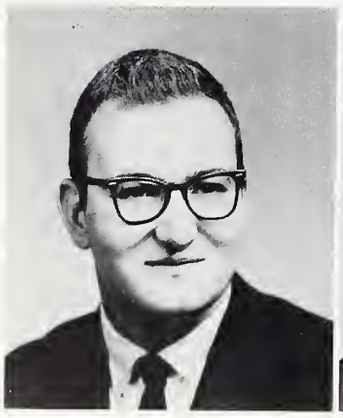

JIM CHRIS
"Creesssss"
Mathematics Course: Football 1,2,3,4, Jr. Hi. 1, Jr. Var. 2,3,4; Track 2,3; Baseball 1; Basketball 1; Monogram Club 4.

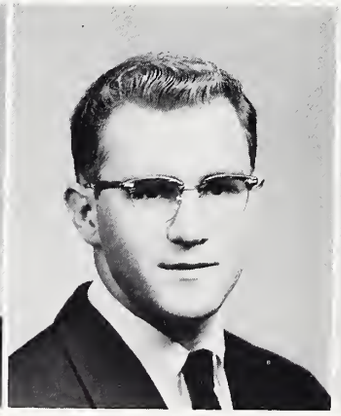

JOHN WHITEFORD CHURCH
"Speech is great, but silence is greater."
Scientific Course: Glenn High School 1; Sophomore Boys' Club; Junior Engineers of America 2; Junior Science Club 3; Junior Boys' Club; Ancient History Club 4.

STEPHEN CUTLAR CLARK, JR.
"Bird Dog"
Language Course: Hi-Y 1,2,3,4, Sec. 1, V. Pres. 2,3, Chaplain 4; Football 1,3,4, Jr. Hi 1, Var. 3,4; Basketball Var. Mgr. 3,4; Key Club 3,4; Baseball 1,2, Jr. Hi 1, Jr. Var. 2; Freshman Boys' Club; Sophomore Boys' Club; Monogram Club 4.

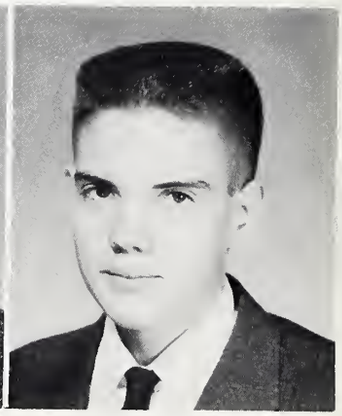

WILLIAM FRANCIS CLINGMAN, III
"So little done—so much to do."
Language Course: Band 1,2,3,4; Hi-Y 1,2,3,4; National Honor Society 3,4, V. Pres. 4, City Pres. 4; Debating Club 2,4; Tennis 3,4; Jr. Var. Debating 2; Ushers' Club 3,4; Instrumental Music Club 1; Junior Boys' Club 3.

THOMAS HARTLEY CLOWES
"Limey"
Mathematics Course: Leek High School, England 1,2; Gym Club 3; French Club 3, Sec. 3; Senior Executive Committee 4; Boys' College Club; Hi-Y 4; Junior Boys' Service Club.

OLIVIA HELEN COE
"Do justly, love mercy, and walk humbly with God."
Mathematics Course: Northwest High School 1,2; Science Club 3,4, Sec. 4; Order of Rainbow 3,4, Rep. 4; Hall Monitor 4; Junior Red Cross 4; Resegis.

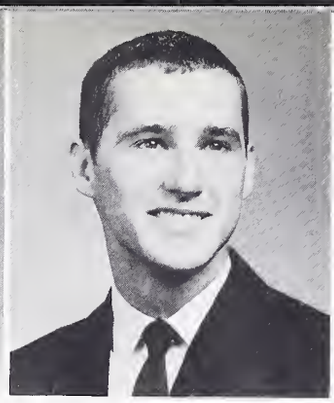

ROMA REECE COMBS
"I con't think of one."
Scientific Course: Tennis 1,2,3,4, Hi-Y 1,2,3,4; Football 1,3,4, Jr. Hi. 1, Jr. Var. 3, Var. 4; Marching Band 1,2,3; Key Club 3,4; Monogram Club 3,4.

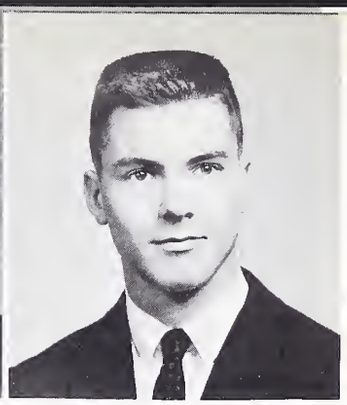

ROBERT ANDERSON CONWAY
"I'll get ohead because I need one."
Scientific Course: Golf Team 1,2,3,4, Var. 1,2,3,4; Hi-Y 1,2, 3,4; Monogram Club 2,3,4.

ELEANOR ROSS COOKE
"My dreams ore very foir ond bright—for I am young."
Language Course: Y-Teens 1,2, 3,4; I.C.C. 3, Pres. 4; G.A.A. 1,2,3,4; Basketball Intra-murals 1,2,3,4; Speedball Intra-murals 1,2,3,4; Hall Monitor 3,4; Sophoteers; Serviteers; House of Representatives 2; Pep Board Rep. 3; College Club; Resegis; Nationol Honor Society 4.

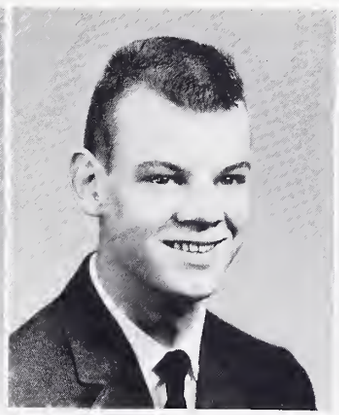

ROBERT EMMETT COX
"Always wear a smile, people will wonder what you're thinking."
Mathematics Course: Mumford High, School, Detroit, Mich. 1,2; Cody High School, Detroit, Mich. 3; Math Club 4; Boys' College Club 4.

BRENDA GAIL CRATER
"The lady takes a soilor."
Mathematics Course: Y-Teens 1,2,3; Basketball Intramurols 1,2,3; Softball Intra-murals 1,2; Speedball Intra-murals 1,2,3; Bowling 2; Hall Monitor 1,2; Red Cross Rep. 1,2; Freshman Service Club; Sophoteers; Serviteers; Resegis.

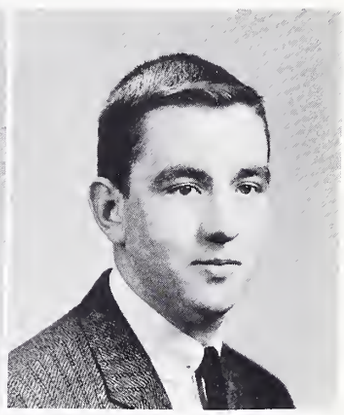

COMANN PENRY CRAVER, JR.
"Anything, Anytime, Anyplace."
Language Course: Football 1,2, 3,4, Jr. High 1, Var. Mgr. 2,3,4; Tennis 2,3,4, Var. 2,3,4; S.S.C. 1,2,3,4; Hi-Y 1,2,3,4, DeMoley 1,2,3,4; Monogram Club 3,4; Basketball Jr. High; Freshman Boys' Club, Sec. 1; French Club 3, Tres. 3; Jr.-Sr. Dance Committtee 3; Homecoming Escort 4.

KATHERINE SPACH CREECH
"Kat on a hot tin roof."
Language Course: G.A.A. 1,2, 3,4; Y-Teens 1,2,3,4; Var. Basketball 2,3,4; Var. Speedball 2,3,4; Quill and Scroll 3,4; Pine Whispers Staff 3,4; Serviteers; Sophoteers, V. Pres. 2; College Club; Resegis.

JEANIE MARIE CRESS
"The best is yet to be."
Home Economics Course: Bible Club 1; Home Economics Club 2,4; Business Club 3; Hall Monitor 3; Resegis.

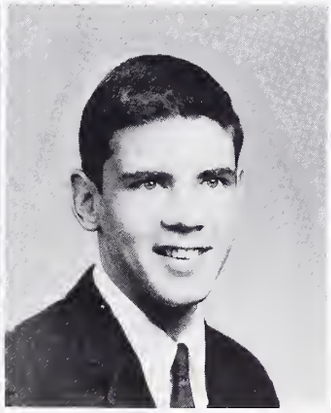

WALTER M. CRUMP, JR.
"Rusty"
Scientific Course: DeMoley 1,2, 3,4; Hi-Y 1,2,3,4; Track 2,3,4; Football 1,2; Freshman Boys' Club; Basketball 2.

LARRY EUGENE CRUTCHFIELD
"Crutch"
Mathematics Course: Football 1,2,3,4, Jr. High 1, Var. 2,3,4; Baseball 1; Bosketball 1; Hi-Y 4.

THOMAS ERNEST CUMMINGS
"True to himself, true to his friends, true to his duty always."
Mathematics Course: Key Club 1,2,3,4, Pres. 4; Hi-Y 1,2,3,4, Parl. 3; Monogram Club 1,2,3,4; Var Football 1,2,3,4; Basketball 1, Jr. High 1; Freshman Boys' Club, Pres. 1; Co-Chairman Jr.-Sr. 3; Board of Control 4, Student Council 4, Vice Pres. 4; Superlative 4; National Honor Society 4.

BARBARA KAY CURRIN
"Heaven is in my heort"
Language Course: Y-Teens 1,2, 3,4; Basketball 1,2,3,4, Jr. Var 3, Var. 4; Majorette 1,2,3; G.A.A. 3,4; Library Staff 3,4; Chief Senior Marshal 3; Basketball Sponsor 3; Key Club Sweetheart 3; Black and Gold Queen 4; Cheerleader; College Club; Superlative 4.

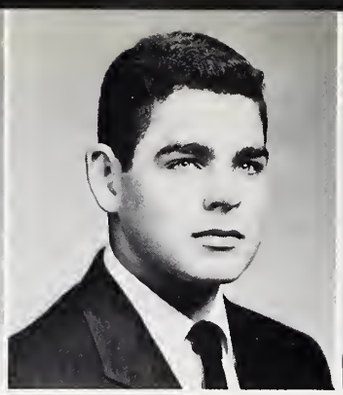

WILLIAM CUSHMAN
"Bill"
Industrial Arts Course: Football 1; Junior Red Cross; Junior Service Club.

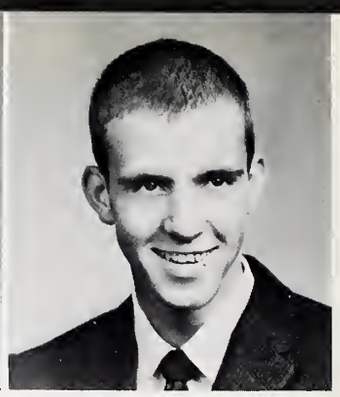

LESTER JACKSON DANIELS, JR.
"Jackie"
Mathematics Course: C.H. Football 1,2,3,4; Jr. Var. 1, Var. 2,3,4; C.H.S.S. 2,3,4, Pres. 2; C.H. Recreation Committee 1,2; C.H. Baseball 2,3, Var. 2,3; C.H. Ushers Club 3,4; C.H. Monogrom Club 3,4; French Club 3; C.H. MYF Council 3, Tres. 3.

CHARLES REECE DAVIS
"Act well your part, there all the honor lies."
Scientific Course: Football 1,2, 3,4, Scrub 1, Jr. Var. 2,3, Var. 4; DeMoley 1,2,3,4; Hi-Y 1,2, 3,4; Basketball 2, Jr. Var. 2; Sophomore Boys' Club; House of Representatives 3; Junior Boys' Club; Boys' College Club.

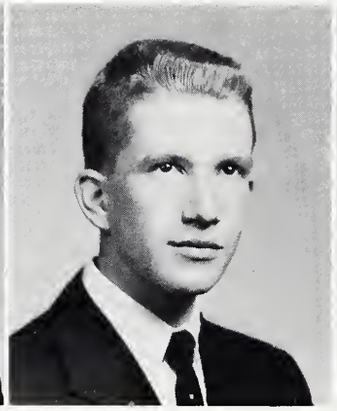

JACK WINSLOW DAVIS
"Little Meotball"
Scientific Course: Photography Club 1; Radio Club 2, Sec. 2; Physics Club 3; Science Fair 3; History Club 4.

HARRY FREDRICK DAY, JR.
"Sonny"
Language Course; Orchestra 1,2, 3,4; Rebobs 1,2,3,4; Concert Band 1,2,3,4; Vice-Pres. 3, Pres. 4; Instrumental Music Club 1,2, 3,4; Tres. 2, Vice-Pres. 3, Pres. 4; Marching Band 1,2,3,4; Vice-Pres. 3, Pres. 4; French Club 3; Jr. Town Meeting 3.

MARGARET SUSANNE DAY
"Alwoys Ron"
Language Course: Y-Teens 1,2; Mixed Chorus 1; Dramatics 2; Holl Monitor 3; Serviteers; College Club; Sr. Executive Committee 4; Resegis; Homeroom Tres. 4.

PATSY JEAN DEAL
"White cap and doctar's orders."
History Course: Y-Teens 1,2,3,4; Choir 1,2; Speedball Intra-mural 1,2; Softball Intra-mural 3,4; Band 3,4; Freshman Girls' Service Club; Tennis Intramurals 1; Sophoteers; Serviteers; College Club; Resegis; Red Cross.

JANE ELAINE DULL
"Too low they build who build beneoth the stars."
Language Course: Girls' Chorus 1,2,4, Choir 4; Instrumental Music Club 1,2,4; Officials Club 1; Basketball Intramurals 1,2; Softboll 2; Y-Teens 1; French Club 3.

WALLACE EDWARD DUNHAM
"Wolly"
Scientific Course: Football 1,2, 3,4, Var. 1,2,3,4; All-City 3,4; All-Conference 4; All-State 4; Shrine Bowl Rep., Co-Captain 4; Most Voluable Western AAA Player 4; All-Southern 4; East-West All Stars 4; Senior Service Club 1,2,3,4; Sec. 4; Hi-Y 1,2, 3,4; Monogram Club 1,2,3,4; Track 3,4.

ELIZABETH STEVENSON DUNN
"If worry were the couse of deoth, I would live forever."
Language Course: Y-Teens 1,2, 3,4; G.A.A 2,3,4, Council 4; Speedball Var. 3,4; Basketball Var. 3,4, Co-Captain 4; Nurses Poge 1; Serviteers; College Club; Resegis; Pine Whispers Staff 4.

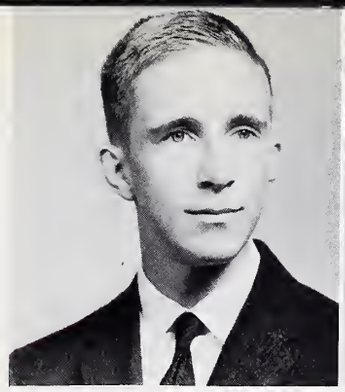

GEORGE W. DURHAM
"Gee"
Mathematics Course: Hi-Y 1,2, 3,4, Baseball 1,2,3, Jr. High 1, Scrub 2,3; Mixed Chorus 1, Freshman Boys' Service Club; Sophomore Boys' Service Club; Junior Boys' Service Club; American History Club 4; Track Var. 4.

PATSY EBERT
"To follow knowledge like a sinking star."
Language Course: Band 1,2,3,4, G.A.A. 1,2,3,4, Council 3, Softball Var. 1,2,3,4, Y-Teens 1,2, 3,4, Girls' Officials Club 1,2,3,4, Speedball Var. 2,3,4, Mgr. 3; Basketball 2,3,4, Jr. Var. 2,3, Var. 4; French Club 3; Serviteers, Resegis, College Club; National Honor Society 4.

ALICE ANN EDWARDS
"Tap shoes . . . point brush . . . bulletin board . . . ond a smile."
Language Course: Northwest High School 1,2, Y-Teens 3,4; French Club 3, Serviteers, Vice-Pres. 3; Pep Board 3,4, Co-Chairman 4; Resegis, College Club; House of Representatives 4; Senior Executive Committee 4; Senior Class Pres.

JAMES VICTOR EDWARDS
"Last of the H.R.C."
Scientific Course: Riverside Military Academy, Gainesville, Ga. 3; Basketball 1,2,4, Jr. High 1, Jr. Var. 2, Var. 4; Band 1,2,4; Football 1, Jr. High 1; Sophomore Boys' Club; Orchestra 2.

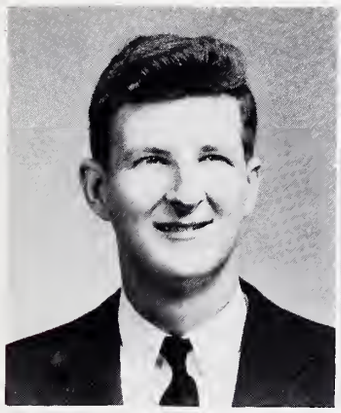

JOHN ELLIS ELKINS
"Finally"
Scientific Course: Fork Union Military Academy 3, Basketball 1; Radio Club 1.

KAY OLIVIA EZZELL
"Music is the universal longuoge of mankind."
Language Course: Chorus 1,2, 3,4, Choir 2,3,4, Sec. 4; Y-Teens 1,2,4; Resegis; College Club; Hall Monitor 3, Serviteers; Sophoteers, National Essay Anthology 1; Freshman Service Club; Student Government 1.

MARY JESSICA FEARRINGTON
"Joy"
Language Course: G.A.A. 1,2, 3,4, Y-Teens 1,2,3,4; Sophoteers; Serviteers; Nurses' Assistant 3; Library Staff 3,4, Tres. 4; Hall Monitor 4; National Honor Society 4, Pep Board 4; Senior Scribe 4; Resegis; College Club.

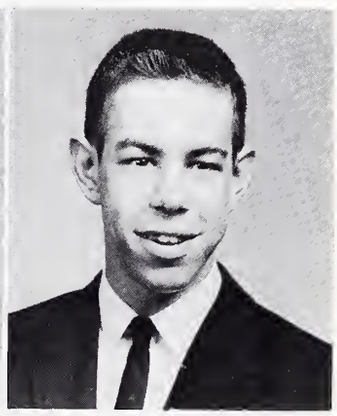

RICHARD FEARRINGTON
"Good grief!"
Scientific Course: DeMolay 3,4; Chorus 3; Jr. Boys' Service Club 3; College Club.

MARVIN GRAY FEREBEE, JR.
"I'm o dreomer. but oren't we all."
Language Course: DeMolay 3,4, Asst. Scribe 3, Preceptor 4, Art Club 1; Junior Service Club 3; History Club 4.

CHARLOTTE LILLIAN FINWALL
"Strawberry Blonde"
Language Course: Y-Teens 1,2, 3,4; G.A.A. 1,2,3,4, Tres. 2, Corresp. Sec. 3, Coun. 4; Basketball Intramural 1,2,3,4, Var. 1,3, Jr. Var. 2, Co-Capt. 2; Speedball Intramural 1,2,3,4, Var. 1,2,3,4, Softball Intramural 1,2,3,4, Var. 1,2; Freshman Service Club; Treas. Sophomore Class; House of Rep. 2; Sophoteers; Serviteers, College Club; Resegis.

CLEVE WHARTON FLETCHER
"Second thoughts are wise; but impulses are preferred."
Language Course: Y- Teens 1,2, 3,4; G.A.A. 2,3,4; Majorette 1,2; Sophoteers; Serviteers 3; Pine Whispers Staff 2,3,4, Ed-in-Chief 4; Quill and Scroll 3,4; Senior Scribe 4; College Club; Resegis; Homeroom Treas. 4; Football Sponsor 4.

DONALD ROBERT FOLTZ
"Foltz"
Scientific Course: Hi-Y 1,2,3,4, Vice-Pres. 1, Sec. 2, Tres. 3, Sec. 4; Baseball 1,2,3,4, Var. 2,3,4; Football 1,3,4, Scrub 1, Var. 3,4; Monogram Club 3,4, Key Club 3,4, Tres. 4; Teen-Age Council 3,4, Pres. 4; Junior Class Tres.; House of Representatives 4; Hall Monitor 2; Superlative.

LUCY LEE FORD
" 'Tis great to be olive."
Language Course: Y-Teens 1,2, 3,4; G.A.A. 2,3,4; Intro-murals 1,2,3,4; Gym Leader 2; Girls' Chorus 1,2; Freshman Service Club; Sophoteers; Serviteers; Choir 2; Library Staff 4; Resegis; College Club.

JO ANN FOSTER
"The world is yours for a smile."
Commercial Course: Y-Teens 1,2,3,4, Vice-Pres. 1, Tres. 3; G.A.A. 2,3,4, Council 3, Pres. 4; Basketball 2,3,4, Jr. Var. 2,3, Var. 4, Co-Cap. 3,4; Speedball Var. 2,3,4; Majorette 2,3,4; Sophoteers, Pres. 2; Serviteers; Resegis; College Club; Library Staff 4; Football Homecoming Sponsor 4; Superlative 4.

PETER ROBIN FREED
"The rest of life is lovelier for these years."
Language Course: Jefferson Junior High School, Fairlawn, N. J., 1; Debating Club 2,3,4, Pres. 3,4; National Forensic League 3,4, Vice-Pres. 4, World Peace Speech Contest 3; Varsity Debating 3,4, State Champion 3; Junior Town Meeting 3; Masque and Gavel 3,4; Band 2; French Club 3; Scribe 4; Superlative.

MARTHA MILLER FRYE.
"Lord, make me an instrument of Thy peace."
Language Course: Girls' Chorus 1,2,3,4; Y-Teens 1,2,3,4; Basketball Intro-murals 1,2,3,4; Speedball Intro-murals 1,2,3; Sophoteers; Serviteers; Hall Monitor 3,4; Choir 2,3,4, Chap. 4; National Honor Society 3,4, Devotional Chairman 4; Homeroom Tres. 4; Resegis; College Club.

JO ANN FULP
"Not too serious, not too gay, but a real good friend in a real good way."
Language Course: Band 1,2; Thespians 1; Office Page 1; Y-Teens 1; Sophoteers; Serviteers 3; Hall Monitor 3; Homeroom Sec. 3; College Club; Resegis.

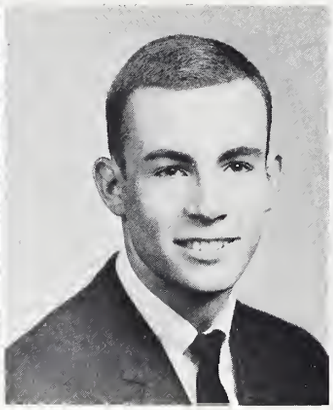

CHARLES R. FULTON
"Time to go."
Social Studies Course: C.H. Football 1,2,3,4, Jr. Var. 1, Var. 2,3,4; C.H. Basketball 1,2,3, Jr. Var. 1, Var. 2,3; C.H. Baseball 1,2, Jr. Var. 1, Var. 2; C.H. Monogram Club 2,3,4; C.H. Ushers Club 3,4, Pres. 4.

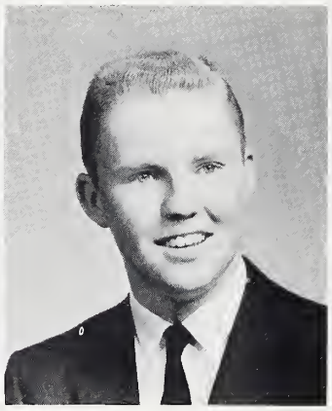

DENNIS GALLAGHER
"Menace"
Language Course: Band 1,2,3,4, Drum Mjr. 4; Hi-Y 1,2,3,4; Orchestra 1,2,3; National Poetry Anthology 1,3; Baseball 1; Art Club 1; Instrumental Music Club 2; Science Club 3,4.

SARA STEVENS GLENN
"Thanks for the memories."
Language Course: Y-Teens 1,2, 3,4, Inter-Club Coun. 2; G.A.A. 1,2,3,4; Hall Monitor 2,3,4; Library Staff 3,4, Sec. Northwest District 3; Speedball Var. 2; Resegis; College Club; Teen-Age Council 4; Pep Board 4, Co-Chairman 4; Executive Committee 4; Football Sponsor 2,4; National Honor Society 4.

NORMA SUSAN GOLDBERG
"Goldie"
Language Course: Y-Teens 1,2, 3,4; G.A.A. 1,2,3,4, Council 3; Bowling Sec. 2,3; Pine Whispers Staff 3,4, Art Ed. 3, Cir. Man. 4; Block and Gold Staff 3; Sophoteers; Serviteers; Resegis; College Club; Quill and Scroll 4.

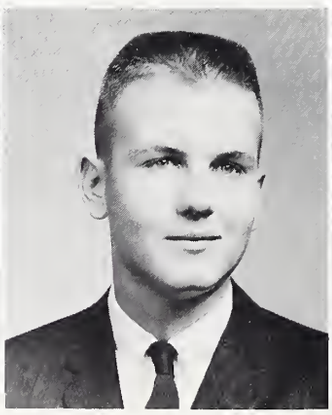

CROMER C. GRUBBS, JR.
"Chummy"
Scientific Course: Hi-Y 1,2,3,4; DeMolay 2,3,4; Football 1,2,4, Jr. High 1, Scrub 2, Var. 4; Band 1,2; Sophomore Boys' Club; Junior Boys' Service Club; Confederate Military History Club 2; Senior Homeroom Tres. 4.

GAIL FRANCES GRUPENHOF
"Having a ball"
Language Course: Y-Teens 1,2, 3,4; G.A.A. 2,3,4; Quill and Scroll 3,4, Feature Editor, Pine Whispers 4, College Club; Resegis; Write-up Editor, Block and Gold 3; Bowling Sec. 3; Creative Writing Contest 2; Block and Gold Typist 4; Serviteers, Sophoteers.

RONALD HAMILTON
"Red"
Scientific Course: Football Jr. Var. 1,2,3; Baseball 2,3; Hi-Y 1,2; Band 1,2; History Club 4; Junior Boys' Service Club; Sophomore Boys' Service Club; Freshman Boys' Service Club.

REBA LEONA HARGROVE
"Hunky—Green Eyes"
Language Course 1, Commercial Course 2,3,4; Freshman Girls' Service Club; Y-Teens 1; Hall Monitor 1; Serviteers; Business Club 3; College Club; Resegis; Office Page 4.

PATSY ANN HARPE
"White cap and doctors' orders."
Scientific; Home Economics Course; Girls' Chorus 1,2,3,4; Mixed Chorus 1,2,3,4; Speedball 1,2,3; Y-Teens 1,4; Junior Red Cross Homeroom Representative 3,4; Basketball 2; Softball 3; Serviteers; Receptionist 4; College Club; Resegis; Sophateers.

BEX SUZANNE HARRELL
"Suzie"
Language Course: Newton-Conover High School, Newton, N. C. 1,2, Y-Teens 3,4; Band 3,4; Order of the Rainbow 3,4; Resegis; College Club; Thespians 4; Serviteers; Debate Club.

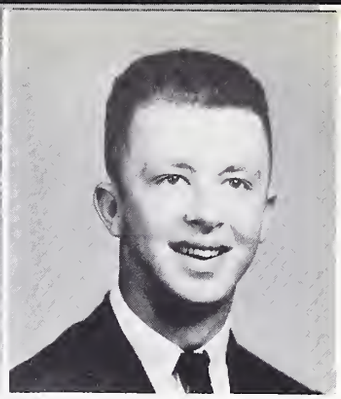

McIVEN ALLEN HARRIS
"Huntsmon II"
Language Course; Teen-age Council 1,2,3,4, Tres. 4; Hi-Y 1,2,3,4, Basketball 1,2,3, Jr. Var. 2,3; Var. Football Manager 3,4; Football 1,2, Jr. Hi 1, Jr. Var. 2; S.S.C. 3,4; Freshman Boys' Service Club.

STEPHANIE HARRIS
"The faults of our friends we write upon the sand—their virtues on the tablets of love and memory."
Language Course: Y-Teens 1,2, 3,4; Office Page 2,3,4; G.A.A. 3,4; Freshman Service Club; Hall Monitor 1; Order of the Rainbow 2; Sophateers; Serviteers; French Club 3; College Club.

RUTH LOUISE HARTLE
"White cap and doctors' orders."
Language Course; Y-Teens 1,2, 3,4; Softball, Speedball, Volleyball, Basketball Intramurals 1,2, 3,4; Tennis Var. 2,3; G.A.A. 2,3,4, Council 3,4; Freshman Service Club; Sophateers; Serviteers, Hall Monitor 4; Jr. Red Cross 4; College Club; Resegis.

KEITH ANN HARTMAN
"I know not what the future holds, but I know Who holds the future."
Language Course: Y-Teens 1,2, 3,4, Vice-pres. 3; Hall Monitor 1,2,3,4; G.A.A. 1,2,3; Freshman Service Club; Sophateers, Vice-pres. 2; Serviteers; Bible Club 3,4; Pep Club 3,4; College Club, Vice-pres. 4; Resegis; Library Staff 4; Football Sponsor 3.

RODNEY S. HATCHER
"Rod"
Industrial Arts Course; Baseball 1, Var. 1; Ushers' Club 2.

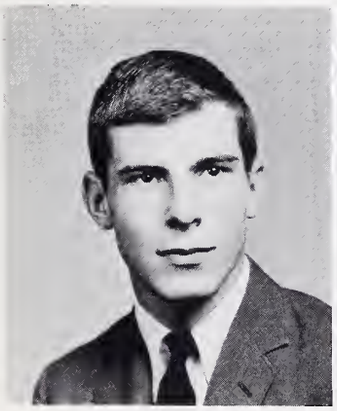

ROBERT GEORGE HAWN
"Week"
Language Course; Hi-Y 1,2,3,4, Key Club 1,2,3,4, Sec. 3, V. Pres. 4; Monogram Club 2,3,4, Pres. 4; Football 2,3,4, Var. 2,3,4; Baseball 2,3,4, Var. 2,3,4; Freshman Boys' Club; Sophomore Boys' Club; Basketball 2, Scrub 2; Teen-age Council 1,2,3,4; Superlative 4.

JEAN KATHRYN HECKARD
"It's better to be small and shine than to be big and cast a shadow."
Language Course: Y-Teens 1,2, 3,4; Speedball Varsity 3,4; Basketball Intramural 1,2,3,4; Valleyball Intramural 1,2,3,4; G.A.A. 2,3,4; Service Clubs 1,2,3; Chorus 1; Hall Monitor 1,3; Gym Leaders Club 4; College Club; Resegis; Nurse's Assistant 3.

JOHN DAVID HEDRICK
"Out of the frying pan—into the fire!"
Language Course: Band 1,2,3,4; Hi-Y 1,2,3; Orchestra 1,2; Tennis 2,4, Var. 2,4; Instrumental Music Club 4; Junior Service Club; Sophomore Boys' Club; Freshman Service Club.

PATRICIA HEDRICK
"Teeny"
Social Studies Course.

MARY BETH HEITMAN
"Avoir un omi etre un omi."
Language Caurse: Band 1,2,3,4; Y-Teens 1,2,3,4, Sec. 3; Saftball Var. 1,2,3,4; Intramura's 1,2, 3,4; Rainbow 1,2,3,4, Service 1; Orchestra 2,3,4; G.A.A. 2,3,4, Caucnil 4; Bowling 4; Resegis; College Club; Serviteers; Saphateers; Freshman Service Club.

MONROE WILLIAM HELLER
"Time will tell."
General Caurse: C.H. Faatball 1,2,3,4, Var. 2,3,4, Jr. Var. 1; Baseball 1,2,3, Var. 2,3, Jr. Var. 1; C.H. Managram Club 2,3,4; C.H. Ushers' Club 3,4.

ELIZABETH ANN HELSABECK
"With a song in my heart for yau."
Language Caurse: Girls' Charus 1,2,3,4; Chair 2,3,4; G.A.A. 1,2,3; Rainbaw Girls 2,3,4; Callege Club; Resegis; Juniar Red Crass 4; Serviteers; Saphateers; Freshmen Service Club; Basketball Intro-Mural 1,2.

SANDRA ANNETTE HENDERSON
"Once, alwoys, and forever, Bill."
Mathematics Caurse: Stratfard College 3; Girls' Charus 1,2,4; Chair 2,4; Juniar Red Crass Representative 1,4; College Club; Dramatics Club 2; Bible Club.

BETTY HENSLEY
"It's been a ball."
Cammercial Caurse: Charus 1, 2,4; F.H.A. 2; Intra-Murals 2; Serviteers; Hall Manitar 3; Resegis; Dramatics 4.

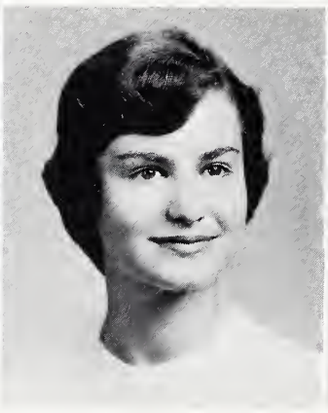

ANN FARRINGTON HERRING
"Fish"
Language Caurse: Wake Farest High School 1; Y-Teens 2,3,4; Basketball Var. 2,3,4; Saphateers; Serviteers; Band 2; Hall Manitar 3,4; Officials Club 3; Callege Club; Resegis; Seniar Marshal 3.

MARGARET LOUISE HIGGINS
"Oh yet we trust that samehow good will be the finol goal of ill."
Language Course: Girls Charus 1,2,3,4; A Cappella Choir 2,3,4, Caucnil 3; Saftball Intra-mural 1,2,3; Speedball Intra-Mural 2, 4; Basketball IntraMural 2,3; Resegis; Callege Club; Nurse's Page 4; Serviteers; Sophoteers; Y-Teens 1.

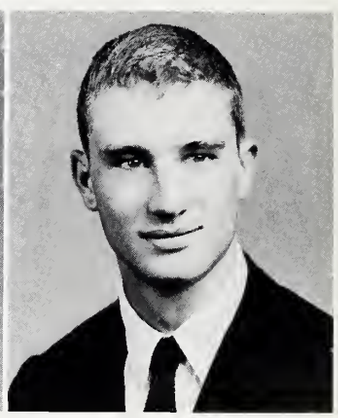

FELDA HIGHTOWER
"Huntsman"
Language Course: Hi-Y 1,2,3, Treosurer 4; Teen-age Caucnil 2,3,4; Monogram Club 3,4; Faatball 2,3,4, Scrub 2, Varsity 3,4; Freshman Basketball; Tennis Varsity 1,2; Seniar Service Club 3,4; Juniar Hi-Y Basketball; Saphamare Bays' Club; Freshman Bays' Club.

CHARLES GIDEON HILL, III
"Chorlie"
Mathematics Caurse: Service Club 1,2,3; Track 2,3,4; Hi-Y 1,2,3; Band 1; Ushers Club 4; Pep Baard 4; Hause af Representatives 4; Hameraom Treasurer 4.

THOMAS HOBBS
"Tammy"
General Course.

DARRELL WRIGHT HODGES
"Hey Shorty!"
Scientific Course: Band 1,2,3,4, Officer 4; Orchestra 1,2,3,4, Re-Baps 1,2,3,4; Hi-Y 1,2,3,4; Track Varsity 2,3,4; Saphamare Boys' Club; Canfederate Military History Club 3; Ushers Club 4; Managram Club 4.

LARRY NEIL HOLCOMB
"Cocky Comet"
Language Caurse; Hi-Y 1,2,3,4, Treasurer 3; Faatball 1,2,3,4, Jr. Var. 1, Varsity 2,3,4; Seniar Service Club 2,3,4; Baseball 1,2,4, Freshman 1, Jr. High 2, Varsity 4; Basketball Manager 2,3,4; Managram Club 3,4; Teen-age Caucnil 3,4; Freshman Bays' Club; Sophomare Bays' Club.

EDWARD LEE HOLDER
"This is the end of nothing"
Mathematics Course: Mathematics Club 4, Hi-Y 1.

JACQUELYN HOLDER
"All that glitters is not gold."
Commercial Course: Y-Teens 1,2,3,4, Basketball Intramural 1,2,3; Speedball Intramural 1, 2,3; Softball Intramural 1,2; Chorus 1; Freshman Service Club; Sophoteers; Serviteers; Red Cross Representative 3; Seniar Executive Committee; Resegis; College Club.

NANCY LOU HOLMES
"I con resist onything but temptatian."
Commercial Course: Livingston High School, N. J., 1,2,3; Y-Teens 4; Speedball Intramural 4; Basketball Intramural 4; College Club; Chorus 4; Resegis.

BEVERLY ANN HOOPER
"Bunny"
Mathematics Course: Y-Teens 1,2,3,4; Red Cross Representative 2,3,4; Order of the Rainbow 2,3,4; Chaplain 3, Drill Leader 3, Faith 4, Hope 4, Charity 4, Girls' Chorus 1,2,3; A Cappella Choir 2,3; G.A.A. 1,2,3; Color Guard 3, Alt. 2; Freshman Service Club; Sophoteers; Serviteers; College Club; Resegis.

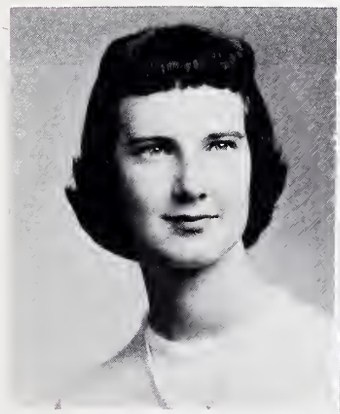

REBECCA STONESTREET HORN
"Everything's ROSY."
Language Course: Y-Teens 1,2, 3,4; Speedball 1,2,3,4, Var. 3, Intramural 1,2,3,4; G.A.A. 2,3,4; Majorette 2,3,4, Chor. 4; Sophoteers; Office Page 2,3; Serviteers, Sec. 3; National Honor Society 4; Hall Monitor 4; College Club; Resegis; Football Sponsor 4.

DAVID LEE HOWELL
"Johnny Cash"
Mathematics Course: Hi-Y 1,2, 3,4; Baseball 1,4; Science Club 3; History Club 4

REBECCA ELIZABETH HOWELL
"Becky"
Language Course: Y-Teens 1,2, 3,4; Intramural Speedball, Basketball 1,2,3,4; G.A.A. 2; Hall Monitor 1,2,3; Service Clubs 1,2,3, Tres. 1; Pep Board 3,4, Tres. 4; Resegis; College Club; Senior Marshal 3; House Court 3, Tres. 3; House of Representatives 1.

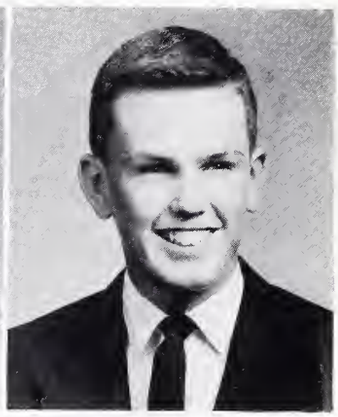

RICHARD BYRON HUFFMAN
"To follow knowledge like o sinking star."
Scientific Course: Marching Band 1,2,3,4; National Honor Society 3,4; Instrumental Music Club 1,2; Ushers' Club 3,4; Boys' College Club, Vice-pres. 4; Tennis 3,4; Junior Boys' Service Club; French Club 3.

ELAINE WHITE HUMPHREY
"Give ta the world the best you have and the best will came back ta yau."
Social Studies Course: Glade Valley School 2; Y-Teens 1,3,4; Glee Club 1,3,4; Mixed Chorus 1,3,4; Chair 3,4; Junior Red Cross Representative; College Club; Resegis; Serviteers; Photography Club 1.

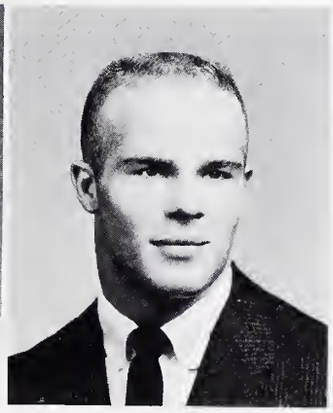

CARL VANCE HUNT
"J"
Language Course: C.H. Football Var. 1,2,3,4; C.H. Basketball Var. 1,2,3,4; C.H. Manogram Club 1,2,3,4; C.H. A.A. 1,2,3,4; C.H. Baseball Var. 1,3,4; Student Council 4; Key Club 4.

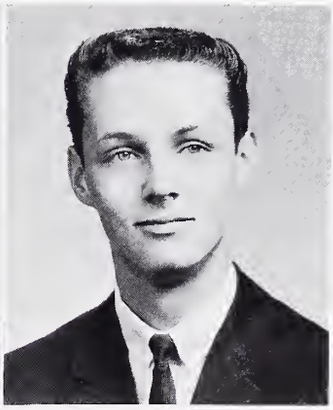

BARRETT McKENZIE HUNTER
"C'est la vie."
Science Course: Northwest High School 1,2; French Club 3; Key Club 3,4; Junior Boys' Service Club; Boys' College Club 4; Homecoming Escort 4.

MARTHA SHELTON HUTCHERSON
"Sayonara"
Language Course: Y-Teens 1,2, 3,4; Basketball Intramural 1,2, 3,4; Speedball 1,2,3,4, Var. 3,4; Service Clubs 1,2,3; G.A.A. 3,4; Council 4; Jr.-Sr. Dance Committee 3, Co-Chair 3; Art Editor Black and Gold Annual 4; Library Staff 4; Resegis; College Club; Football Sponsor 4.

JULIE ANN JACKSON
"I con no other answer make but thonks, and thanks and ever thanks."
Longuoge Course: Y-Teens 1,2, 3,4, G.A.A. 2,3,4; Pine Whispers Stoff 3,4, Circulotion Ed. 3, Art Ed. 4; Quill ond Scroll 3,4; Red Cross Rep. 1,4; Block ond Gold Stoff 4, Circulotion Ed. 4; Holl Monitor 3,4; Notional Honor Society 4; Resegis; College Club.

THOMAS ALLAN JACOBS
"What a dust da I raise."
Science Course: Bond 1,2,3; Science Club 4.

WILLIAM RUSSELL JAMES
"Tu ne cede malis."
Scientific Course: Golf 1,2,3,4, Jr. Vor. 1,2, Vor. 3,4; Hi-Y 1,2, 3,4, Declamotion Contest 1; Photography Club 1; Jr. Project Club 3; Jr. Science Symposium 3; Jr.-Sr. Donce Committee 3; Holl Monitor 4; Science Club 4.

LINDA ROSE JESSUP
"The best is yet to be."
Longuoge Course: C.H. Bosketboll 1,2,3,4, Jr. Vor. 1,2, Var. 3,4; C.H. Volleyboll 3,4, Vor. 3,4; C.H. Softball 1, Vor. 1; C.H. Monogrom Club 3,4, C.H. S.N.O.M. Club 1,2, Vice-pres. 2; Office Poge 1; Serviteers; College Club 4, C.H. Cheerleoder 4; Resegis, C.H. Recreotion Committee 1.

LINDA JOHNSON
"Tildy"
Generol Course: College Club; Sporto High School 1,2, Seviteers; Y-Teens 4, Resegis.

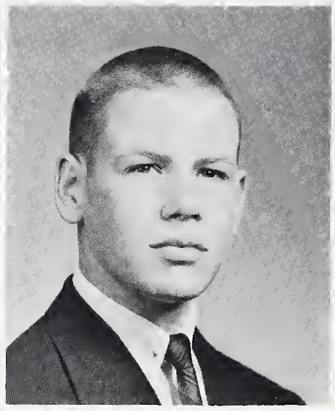

ROBERT VERNON JOHNSON
"Butterball"
Industriol Arts Course: C.H. Footboll 1,2,3,4, Jr. Vor. 1, Var. 2,3,4; C.H. Boseboll 1,2,3, Jr. Vor. 1, Vor. 2,3; C.H. Bosketboll 1, Jr. Vor. 1; C.H. Monogrom Club 2,3,4, V. Pres. 4; C.H. Ushers' Club 3,4, V. Pres. 4; Ancient History Club 4.

WALTER READE JOHNSON III
"A man is the difference he makes."
Scientific Course: Sophomore Boys' Club; Junior Boys' Club; History Club 4.

JUDITH LYNN JOYNER
"Where your treasure is—there your heart will lie."
Commerciol Course: Y-Teens 1,3,4; Roinbow Girls 2,3,4; Intromurol Speedboll 2,3,4; Intromurol Volleyboll 2,3; Intromurol Bosketboll 2,3; Freshmon Service Club; Sophoteers; Serviteers; Receptionist 3; Office Poge 4; Resegis; College Club.

JEAN CHANDLER KELSEY
"Music, when soft voices die, vibrates the memory."
Longuoge Course: Bond 1,2,3,4, Sec. 4; Instrumentol Music Club 1,2,3,4, Sec. 3,4; Speedboll Intromurol 1,2,3; Softboll 2, Vor. 2, All Stote Bond 2,3; Orchestro 3,4, All Stote 4; Nationol Honor Society 3,4; Y-Teens 1,2; Holl Monitor 3, Office Poge 4; Resegis.

MARY LOUISE KERR
"Nothing is good or fair olone."
Longuoge Course: C.H. Basketboll Vor. 1,2,3,4; Glee Club 1,2, 3,4; C.H. Basketboll Vor. 2,3,4; C.H. Monogrom Club 2,3,4, Volleyboll 3,4, French Club 3,4; S.N.O.M. Club 2,3; Office Poge 4; College Club, Resegis.

VICKIE LEIGH KESTLER
"For olways ond olwoys, I'll remember todoy."
Longuoge Course: Bond 1,2,3,4; Y-Teens 1,2,3,4; Thespions 1,2,3; Key Club Follies 2,3,4; Roinbow Girls 2,3,4; College Club; Resegis.

EDWIN MAST KIMEL
"Live an' leorn."
Longuoge Course: Morching Bond 1,2,3,4, Germon Bond 3,4; Instrumentol Music Club 1,2; Youth Temperonce Council, Pres. 3,4; Ushers' Club 3,4; French Club 3,4; Jr. Boys' Service Club; Orchestro 4; Moth Club 4, Pres. 4.

MARTA LEE KIMEL
"Mortie"

Commercial Course: Girls' Chorus 1,2,3,4, Basketball Intramural 2,3; Speedball Intramural 2,3,4, Volleyball Intramural 2,3; Choir 2,3,4; Serviteers; Saphateers, Supply Clerk 4; Office Page 4; Resegis; College Club; Y-Teens 4.

MARGARET KIRBY
"Kirb"

Language Course: G.A.A. 1,2, 3,4; Y-Teens 1,2,3,4; Speedball Var. 3; Tennis Var. 2,3,4; Nurse's Room Page 2,3; National Honor Society 3,4; Freshman Service Club; Saphateers, Serviteers; College Club; Official's Club 1; Hall Monitor 4.

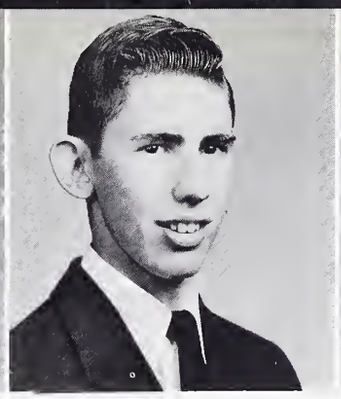

RAYMON LEE KIRKMAN, JR.
"Buddy"

Science Course: Hi-Y 1,2,3,4; Football 1,2, Jr. High 1, Reserves 2, Science Club 4; Sophomore Boys' Club; Photography Club 1.

SUSAN ELLEN LEDWITH
"To strive, to seek, to find, and not to yield."

Language Course: Y-Teens 1,2, 3,4; Girls' Chorus 1,2,3,4, Choir 2,3,4; Office Page 3,4; Resegis; College Club; French Club 3; Serviteers; Freshman Service Club.

MARGARET ANNETTE LEGETTE
"Peg"

Language Course: Y-Teens 1,2, 3,4; Inter-Club Council 1,2, Social Chairman 4; Teenage Council 1,2,3,4; G.A.A. 1,2,3,4, Council 3; Tennis Varsity 1,2, 3,4; Class Vice President 1,2; Library Staff 3,4; Senior Marshal 3; Freshman Service Club, President; Serviteers; Resegis; College Club; Cheerleader 4.

JANE CAROLYN LEMONS
"He's the wittiest, he's the gayest, and the sweetest."

Language Course: Y-Teens 3,4; Freshman Service Club; Serviteers; Thespians 2; Hall Monitor 3; Resegis; College Club; Nurse's Room Asst. 4.

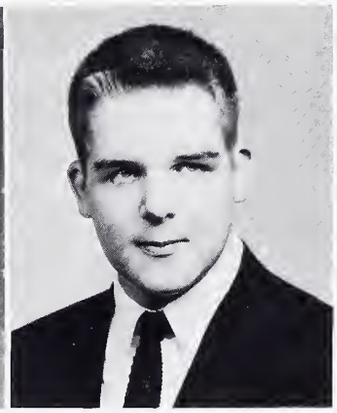

ROBERT W. LEONARD
"Chrysler, Here I Come"

Mathematics Course: Instrumental Music Club 2,3,4; Band 2,3,4; Orchestra 4; Rebops 4; French Club 3

FRANCES JEAN LEWIS
"Know the true value of time; seize and enjoy every moment of it."

Language Course: Intramural Sports 1,2,3,4; G.A.A. 3,4; Y-Teens 1,2,4, Rainbow Girls 2,3,4, Worthy Advisor 4, Grand Treasurer of N.C. 4; Freshman Service Club; Saphateers, Hall Monitor 3; French Club 3; Serviteers, Resegis; College Club; Pep Board 4.

CAROLYN LINEBERGER
"I'm from Reynolds, I couldn't be prouder!"

Language Course: Y-Teens 1,2, 3,4; Hall Monitor 1,2,3; Student Council 3,4; Cheerleader 3,4, Chief 4; Teenage Council 3,4; House of Representatives 1; Senior Marshal 3; G.A.A. 3; National Honor Society 4; Library Staff 4; College Club.

JEAN ELIZABETH LIPPELS
"True worth is being, not seeming."

Language Course: Y-Teens 1,2, 3,4; Basketball Intramural 1,2, 3,4; Volleyball Intramural 1,2,3; Black and Gold Staff 3,4, Art Editor 4; Hall Monitor 2,3; Freshman Service Club; Saphateers; Serviteers; Resegis; College Club; Library Staff 4; Jr.-Sr. Dance Committee 3.

DONNA DARLENE LOFLIN
"Give to the world the best you have and the best will come back to you."

Mathematics Course: C.H. Basketball 1,2,3,4, Jr. Var. 1,2,3, Mgr. 4; C.H. Softball 1,2,3,4, Var. 1,2,3,4; Glee Club 1,2,3,4, Sec.-Tres. 4; S.N.O.M.C. 1,2,3,4, Pres. 3, Tres. 4; C.H. Valleyball 3,4, Var. 3,4; C.H. Rec. Committee 4; M.Y.F. Council 4, Pres. 4, Resegis; College Club; National Honor Society 4; Sewing Club 2; Office Page 1.

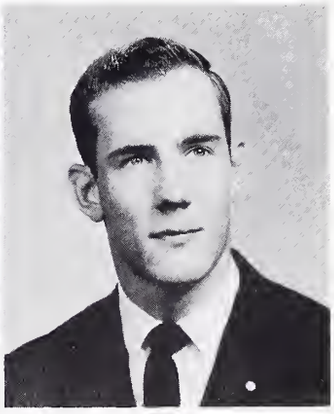

WILLIAM T. LOVELL, JR.
"Dona Nobis Pacem."

Scientific Course: Boys' Chorus 1,2,3,4; A Cappella Choir 2,3,4, Librarian 3, Pres. 4; State Festival Chorus 2,3,4; DeMolay 2,3,4, Senior Councilor 3, Master Councilor 4; Track 1,2,4, Jr. Var. 1, Var. 2,4; History Club 4; Junior Boys' Club, Chaplain 3; Freshman Boys' Service Club.

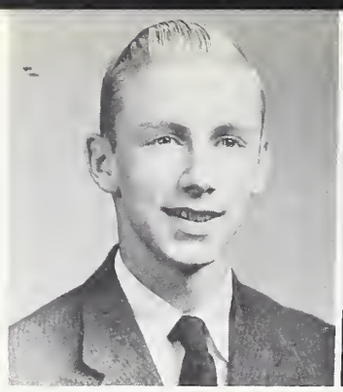

ANDREW G. LYON, JR.
"Andy"
Language Course: Key Club 2,3,4; Junior Var. Baseball 1,2; Hi-Y 1,2; Math Club 4; National Honor Society 4; History Club 4; French Club 3; Tennis Reserves 3.

RUFUS YANCY McADEN III
"Rufe"
Language Course: Football 1,2, 3,4, Scrub 1, Var. 2,3,4, Co-Capt. 4; Hi-Y 2,3,4, Pres. 3,4; Monogram Club 2,3,4; S.S.C. 2,3,4, Pres. 4; Track 1,2; Freshman Boys' Club; All-City 3,4; All-Conference 4; All-State 4; Honorable Mention All-Southern 4; Shrine Bowl Representative 4; East West Game 4.

ANN JOYCE McDOWELL
"Annie Mac"
Language Course; Y-Teens 1,2, 3,4; College Club; French Club 4; Serviteers; Sophateers; Freshman Service Club; G.A.A. 1; Basketball Intramural 1.

VELMA RUTH McGEE
"I'll build a tower in my mind of all the beauty that I know."
Language Course; Orchestra 1,2, 3,4, Pres. 4; All-State Orchestra 1,2,3,4; Color Guard 1,2,3,4, Chief 3,4; Intramural Sports 1,2,3,4; Y-Teens 1,2,4; G.A.A. 2,3,4; Resegis; Hall Monitor 4; College Club, Pres. 4; Serviteers; Sophateers; National Honor Society 4.

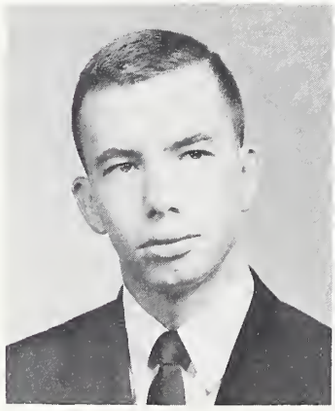

JOHN McGOWAN
"Leave silence to the saints, I am but human."
Scientific Course; Ashebora, N.C. 1,2; Junior Varsity Football 3,4; Boys' College Club 4; Ushers' Club 4; Junior Boys' Service Club.

JANICE VAE McGRADY
"It's all in the game."
Language Course: Y-Teens 1,2, 3,4; G.A.A. 1,2,3; Basketball Intramural 1,2,3; Hall Monitor 1,2; Girls' Chorus 3,4; French Club 3,4, Chair 4; College Club; Serviteers; Sophateers; Girls' Gym Leaders' Club 2; House of Representatives 2.

EVELYN ONEIDA McKNIGHT
"She's little; she's spry; there's mischief in her eye."
Language Course: Band 1,2,3,4; Instrumental Music Club 1,2,3,4; Y-Teens 1,2,3,4; Softball 1,2, 3,4, Var. 3,4; Basketball 1,2,3,4; Order of Rainbow 2,3,4; Speedball 1,3,4; Tennis 1,4; Junior Red Cross Representative 2.

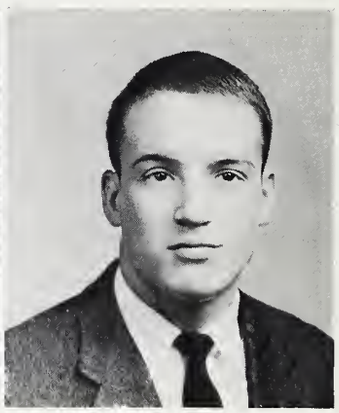

JIM McKNIGHT
"Mac"
Mathematics Course: C.H. Football Var. 1,2,3,4; C.H. Basketball Var. 1,2,3,4; C.H. Baseball Var. 1,2,3,4; C.H. Ushers' Club 3,4.

JAMES G. McMICHAEL, JR.
"Agite tuum optimum, nam est bonum satir."
Language Course: Band 1,2,3,4; Baseball 1,2,3, Jr. Hi 1,2, Jr. Var. 3; Instrumental Music Club 1,2; Science Club 4; Track 4; Football Jr. Var. 3; Junior Boys' Service Club.

CAROL ANN MABE
"True friends are like diamonds —precious and rare. False ones are like autumn leaves—scattered everywhere."
Social Studies Course: Y-Teens 1,2,3,4; Basketball Intramural 1,3,4; G.A.A. 1, Publicity Chairman 1; Speedball Intramural 2; Freshman Service Club; Sophateers; Junior Red Cross Representative 2; Serviteers; Hall Monitor 3,4; Gym Leaders' Club 4; Resegis; College Club.

EDWIN ERWIN MADDREY
"Smile and the world laughs at you."
Scientific Course: Boys' Chorus 1,2,3,4, Mixed Chorus 2,3,4; History Club 3,4; Confederate Military History Club 2.

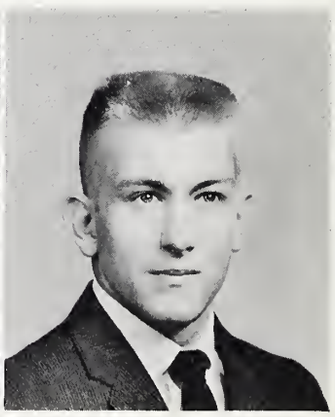

WILLIAM F. MARCUSON
"A little nonsense now and then is relished by the wisest men."
Scientific Course: DeMolay 1,2, 3,4; Football 1,3, Jr. Hi 1, Var. 3; Ushers' Club 3,4; Tres. 4, Track 4; Boys' College Club 4; Homecoming Escort 4; Junior Boys' Service Club; Sophomore Boys' Club; Freshman Service Club; Red Cross Representative 2.

MARTHA JEANNE MARLER
"A merry heart doeth good like medicine."
Language Course: G.A.A. 1,2, 3,4, Council 3; Basketball 1,2, 3,4, Intramural 1,2,3,4, Jr. Var. 2, Var 3,4; Speedball 1,2,3,4; Gym Leader's Club 2,3; Office Page 1,2; Scribe 4; Football Sponsor 4; Library Staff 4; College Club; Resegis; Serviteers.

JACK DELANO MARSHALL
"Hound"
Scientific Course: Football 1,2, 3,4; Service Clubs 1,2,3,4; Key Club 2,3,4; Track 3,4; Monogram Club 3,4; Treas. 4; Red Cross Rep. 2,3; Ushers Club 3,4; Baseball 4; Pep Board 3.

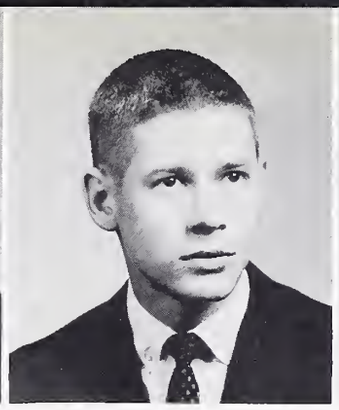

ROBERT NELSON MARSHALL, JR.
"Bob"
Language Course: Track Var. 2,3,4; Band 1,2; Monogram Club 4; Key Club 4; Homecoming Escort 4; Junior Boys Club; Sophomore Boys Club; Homeroom Treas 1; Instrumental Music Club 1; House of Representatives.

JANICE MARTIN
"Peaches"
Language Course: Sophia High School, Sophia, W. Va., Y-Teens; Resegis, College Club.

MARTHA ANN MARTIN
"With a song in my heart for you."
Language Course: Girls' Chorus 1,2,3,4; A Cappella Choir 2,3,4; Choir Council 3,4; Hall Monitor 3,4; National Honor Society 3,4; North Carolina Festival Chorus 3; Davidson Ensemble 3; Y-Teens 1; Servi-Teens; Sophateers; Serviteers; Resegis; College Club.

MARTHA CARLTON MASTEN
"A smile today, a song tomorrow."
Language Course: Y-Teens 1,2, 3,4; Volleyball Intramural 1,2, 3,4; Chorus 1,2; Tennis Var. 1; House of Representatives 1; Freshman Service Club; Sophateers; Serviteers; Hall Monitor 4; Resegis; College Club; National Essay Contest 3.

JOHN THAXTON MAUZY
"Jon Jose"
Mathematics Course: Football 1,2,3,4, Jr. Hi 1, Var. 2,3,4, Hon. Co-Capt. 4; Basketball, Jr. Hi 1; Baseball 1,2,3,4; Var. Mgr. 1,2; Track 4; Hi-Y 1,2,3,4, Parl. 1; Monogram Club 2,3,4; S.S.C. 1,2, 3,4, Treas. 3, Vice-Pres. 4; De-Molay 1,2,3,4; Freshman Boys' Club, Treas 1; Homecoming Escort 1; Jr.-Sr. Dance Committee 3.

GAYTON FRANCES MAYRAND
"I'm all alone, the trees are bare, I wonder still why you're not there."
General Course: Greensboro High 1,2,3; Y-Teens 4; Home Economics Club 4; Resegis 4.

RUFUS LEROY MEACHAM
"Fools rush in and get the best seats."
Social Science Course: Baseball 3,4, Jr. Var 3, Var. 4; History Club 4; Junior Service Club.

BETTY ANN MEADOR
"A dream is a wish your heart makes."
Language Course: Y-Teens 1,2, 3,4; Girls' Chorus 1,2,3,4; A Cappella Choir 1,2,3,4; Speedball Var. 2,3; Gym Leaders' Club 3; Football Sponsor 3; Basketball Sponsor 3; Freshman Service Club; Sophateers; Serviteers; Resegis, College Club.

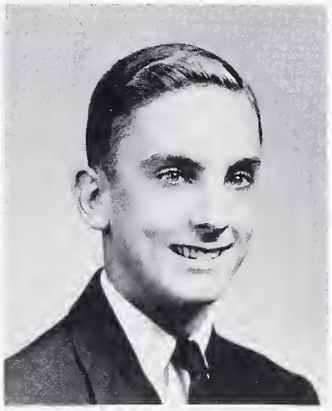

JOHN MATTHEW MEDITZ
"The moving finger writes, and having written, moves on."
Mathematics Course: Chestnut Junior High 1, New Hanover High School, Wilmington, N. C. 2; Band 3,4; Instrumental Music Club 4; German Band 3,4, Pres. 3,4.

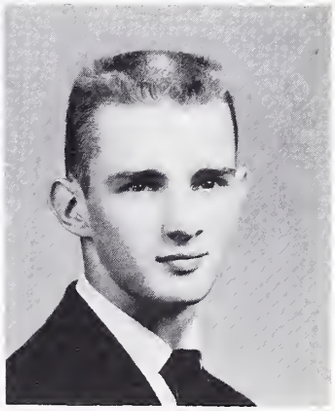

JOHN WAYNE MIDDLETON
"Hey, Shorty!"
Scientific Course: Track 3,4, Var. 3,4; Baseball 1, Jr. Hi 1; Football 3, Jr. Var. 3; Freshman Boys' Club; Sophomore Boys' Club; Math Club 4.

and Fifty-Nine

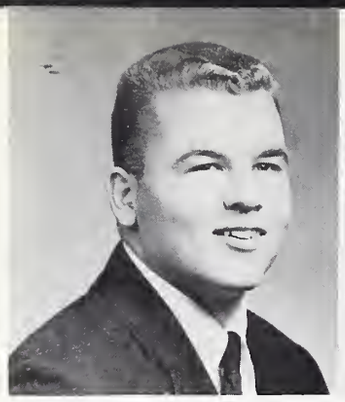

BOBBY REGINALD MILLER
"Aw, I dan't believe it."
Scientific Course: Football 1,2, 3,4; Jr. Hi 1; Jr. Var. 2; Var. 3,4; Band 1; Freshman Bays' Club, Saphamare Boys' Club; Juniar Bays' Club, Manogram Club 4.

PHYLLIS IMAJEAN MILLER
"To Eoch His Own."
Cammercial Caurse: Serviteens; Saphoteers; Business Club, Vice-pres. 2; Bosketball 4; Resegis; College Club.

ERIC VAUGHN MOCK
"Farson et haec olim meminisse iunobit."
Language Caurse: Basketball 1; Stamp Club 2, Debating 3,4; Histary Club 4, Chess Club 2,3.

KATHRYN MELVIN MOTSINGER
"Kitty"
Language Caurse: Y-Teens 1,2, 3,4, Pres. 1,2; Hause Caurt 2,3,4, Sec. 3, Speaker 4; Sr. Morshal 3, Faatball Spansor 3,4; Natianol Hanar Society 3,4; Sec. af Jr. Class, D.A.R. Gaad Citizen 4; Cheerleade' 4, Asst. Chief 4, Library Staff 4; College Club; Superlative 4.

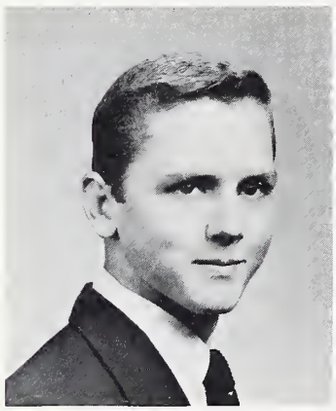

JOSEPH NORMAN MYERS
"Martha's Little Brather"
Language Caurse: Faotball 1,2,3, Scrub 2,3, Jr. Var. 1; Glee Club 2,3; Mixed Charus 2,3; Phatagraphy Club 1; Canfederate Military Histary Club 2; Saphamare Boys' Service Club; Juniar Bays' Service Club; Histary Club 4; Hall Monitor 4; Hi-Y 4.

MARGARET ELLEN NEWELL
"It's nice to be naturol if yau're naturolly nice."
Language Caurse: G.A.A. 1,2, 3,4; Y-Teens 1,2,3,4; Rainbaw 1,2,3,4, Sec. 3, Warthy Advisar 4; Thespians 3,4; Callege Club; Resegis; Juniar Red Crass Representative 4; Serviteers; Faotball Spansar 3; Sophateers; Freshman Service Club.

CAROL ANNE NICHOLAS
"Toke with yau Friendship, the slender vibront card, untouched, unhurt by envy's knite . . ."
Language Caurse: Orchestra 1,2, 3,4; G.A.A. 1,2, Cauncil 2; Gym Leaders' Club 2; College Club; Resegis; Office Page 4; Serviteers; Saphateers; Speedball Var. 2; Dramatic Club 1.

CLOTILDA KEMP NORMAN
"Every Doar is borred with gald, and opens but ta golden keys."
Language Course; Y-Teens 1,2, 3,4, Tres. 2; G.A.A. 1,2,3,4; Valleyball Intramural 1,2,3,4; Freshman Service Club; Saphateers, Sec. 2; Red Cross Representative 2; Serviteers; Resegis; College Club, Tres. 4; Hause of Representatives 4; Receptionist 4.

PEGGY ODOM
"?"
Language Caurse: Y-Teens 2,3, 4; Secretory 4; Library Staff Asst. 3,4; Girls' Officials Club 3,4; Speedball Varsity 3,4; Saphoteers; Hall Manitar 2; Serviteers; Faatball Spansar 3; Juniar Red Crass Representative 3; College Club; Resegis; G.A.A. 4.

KATHARINE ALMIRA OGBURN
"Yauth comes but once o lifetime."
Language Caurse: Y-Teens 1,2, 3,4; Basketball Intra-mural 1,2, 3,4; Speedball Intra-mural 1,2,4; Hall Monitar 1,2; Freshman Service Club; Mixed Chorus 2; Gym Leader 2; Saphateers; Serviteers; Resegis; Office Page 4, College Club.

MONTA ETHEL OWINGS
"I've seen the post, I lave the present, ond I'm eoger far the future."
Language Caurse: G.A.A. 1,2, 3,4; Y-Teens 1,2,3,4, Vice Pres. 4; Tennis 1,2,3,4, Vor. 2,4; Rainbaw 2,3,4, Chaploin 3, Drill Leader 4; Jr. Red Crass 2,3,4; Office Page 3,4; Sophateers; Serviteers; Hall Monitor 3; Resegis; College Club; National Hanor Society 4.

ELIZABETH IRENE PARKER
"Liz"
Language Caurse: Y-Teens 1,2, 3,4; Basketball Intra-murals 1,2, 3,4; Speedball Intra-mural 1,2, 3,4, Vorsity 3; G.A.A. 3,4; Freshman Service Club; Saphateers; Serviteers; College Club; Resegis; Natianal Honor Society 4.

JUNE GRAY PEACE

"To one who waits, a moment seems a year."

Longuoge Course: Roinbow for Girls 1,2,3,4; Pine Whispers Staff 2,3,4; Reporter 2,3; Editoriol Stoff 4; Black ond Gold Stoff 2,3,4; Reporter 2,3; Circulation Monoger 4; Y-Teens 1,2; G.A.A. 1, 2; Speedboll 1,2; Bowling 1,2; Tennis 1,2; Sophoteers; Serviteers; College Club; Resegis.

MYRA JEAN PEARCE

"Better late than never."

Longuoge Course: Y-Teens 1,2, 3,4; Holl Monitor 1,2,3,4; Service Clubs 1,2,3; Resegis; G.A.A. 1,2,3,4; Vorsity Bosketboll 2,3,4; Student Council 1,2,3; Bosketboll Sponsor 1,2; Footboll Sponsor 2,4; Librory Stoff 3,4; Northwestern District President 4; Senior Morshol; Cheerleoder; College Club; Teenoge Council 4.

STAFFORD RANDOLPH PEEBLES, JR.

"Moy me alwoys aspire to lift her banners higher."

Longuoge Course: Hi-Y 1,2,3,4; Footboll Jr. High 1, Jr. Varsity 2,3; Chorus 1,2,3; Council Member 2,3; Boseball Jr. Vorsity 2, Vorsity 4; DeMolay 2,3,4, Alomoner 3,4; French Club 3,4; Photography Club 2; Saphomare Boys' Club; Juniar Boys' Club; Boys' College Club, Choploin 4.

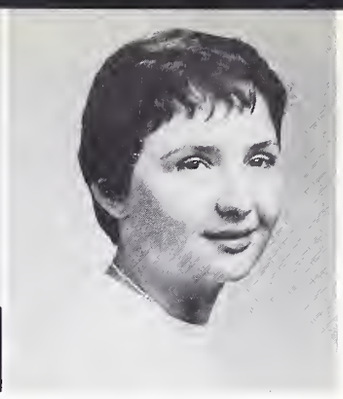

PATRICIA DELORES PETERSON

"And above oll these things put on charity, which is the bond of perfectness."

Languoge Course: Bond 1,2,3,4; Y-Teens 1,2,3,4; Concert Band 1,2,3,4; Roinbow 1,2,3,4, Officer 1,2; Bosketboll Intramurol 1,2, 3,4; Softboll Intromurol 1,2,3,4; Volleyboll Intromural 1,2,3,4; Speedball Intromurol 1,2,3; Instrumental Music Club 1,2,3; College Club; Resegis.

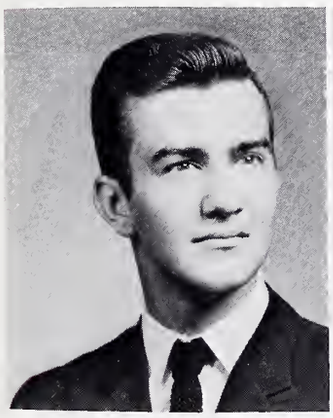

DONALD SHARPE PICKARD

"Don"

Longuoge Course: DeMolay 1,2, 3,4; Science Club 2,3,4; Service Clubs 1,2,3; Bond 1,2; Photogrophy Club 1,2; Ushers Club 3; French Club 3.

ELOISE GUERIN PLEMMONS

"Rusty"

Home Economic-Science Course: G.A.A. 1,2,3,4, Council 1, Sec. 3, Vice-pres. 4; Bosketball Intramurol 1,2,3,4, Vor. 2,3,4; Speedboll Intromurol 1,2,3,4, Var. 2,3,4, Co-copt. 4; Softboll Intromurol 1,2,3,4, Vor. 1,2,3,4; Officiols' Club 1,2,3; Gym Leaders' Club 2,3, Tres. 3; Y-Teens 1,2; Sophoteers; Serviteers; College Club; Resegis; Block Demon 4.

JULIA LEE POINDEXTER

"I have seen the post, I love the present, ond I am looking forword to the future."

Longuoge Course: Y-Teens 1,2, 3,4; Basketboll Intromurols 1,2, 3,4; Volleyboll Intromurols 1,2, 3,4; Speedboll Intramurols 4; Nurse's Poge 3, Alternote 4; Freshmon Girls' Service Club; Sophoteers; Serviteers, Choploin; Executive Committee 4; College Club; Resegis.

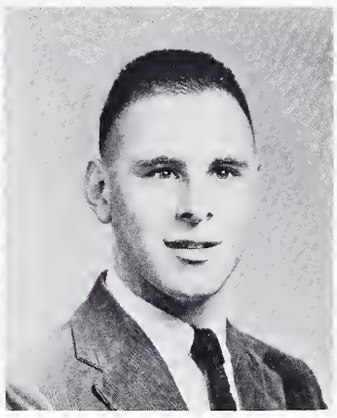

GEORGE STEVE POULOS

"George"

Longuoge Course: Junior Red Cross Representotive 1,2,3,4; History Club 3,4; Debating 3; "I Speok for Democrocy Contest" 3.

SUSAN ISABEL POWERS

"Nothing dries saoner thon a teor."

Longuoge Course: Y-Teens 1,2, 3,4; Intromural Sports 1,2,3,4; Notional Honor Society 3,4; Freshmon Service Club; Girls' Chorus 1; Mixed Chorus 1; Sophoteers; Serviteers; Holl Monitor 3; Resegis; College Club; Office Page 4; Red Cross Representotive 4.

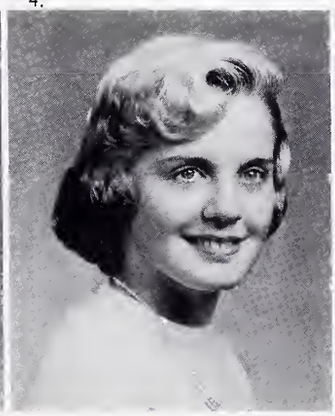

SARAH DEANNE PRATT

"Dee"

Longuoge Course: Girls' Chorus 1,2,3,4; Y-Teens 1,2,3,4; A Coppello Choir 2,3,4; Order of the Roinbow 3,4; Freshman Service Club; Sophoteers; Serviteers; Holl Monitor 3; College Club; Resegis; Youth Bible Club 4; Red Cross Representotive 4.

NANCY LOUISE RAUM

"He's the "Center" of my life."

Longuoge Course: Girls' Chorus 1,2; Mixed Chorus 1,2; Y-Teens 1,3; French Club 3,4; Freshmon Service Club Sophoteers; Serviteers; Resegis; College Club.

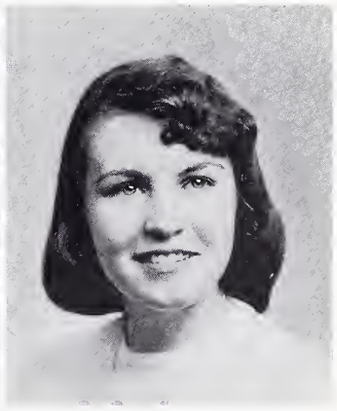

EDITH LOIS RAY

"Silence is the most perfect herold of joy."

Longuoge Course: Girls' Chorus 1,2,3,4; Roinbow Girls 1,2,3,4; Mixed Choir 2,3,4; Y-Teens 1,2,3; G.A.A. 1,2; Dromotics 1; Sophoteers, Serviteers; College Club.

CHARLES WILLIAM REED
"Reeeeeeeeeeed"
Scientific Course: Track 2,3, Var. 2,3; Hall Monitor 3,4; Science Fair 3,4; Football 1, Jr. Hi 1; Movie Projector Club 1; Sophomore Boys' Club; Junior Boys' Service Club; History Club 4.

JOHN RICHARD REICH
"Hac verba aliqui nan dicunt sed certi optime spectant."
Scientific Course: Football 1,2, 3,4, Var. 2,3,4; Baseball 1,2,3,4, Var. 3,4, DeMolay 1,2,3,4, Chaplain 2, Jr. Counselor; Key Club 2,3,4; House of Representatives 3,4; House Court Representative 4; Student Council 4, Monogram Club 3,4, Vice-pres. 4; Student of the Year 4; Class Vice-pres. 3,4; Superlative.

JUDY ELIZABETH RENN
"Wherever He leads I'll go."
Mathematics Course: Myers Park High School, Charlotte, N. C. 1; Rainbow Girls 2,3; Nurse's Room Page 3,4; Intramural Softball 2; Freshman Service Club; Sophoteers; Bible Club 4; Hall Monitor 4; Resegis.

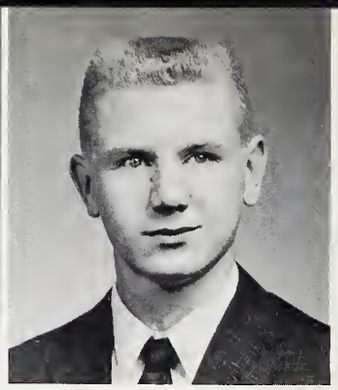

LAWRENCE JOHN RETTINGER, JR.
"Yank"
Scientific Course: Band 2,3,4; Baseball 1,2, Scrub 1, Jr. Var. 2; Photography Club 1,2; German Band Club 3; Junior Engineers Club 2; Instrumental Music Club 3, Math Club 4.

LINDA LOUISE REYNOLDS
"Just bobbing along"
Language Course: G.A.A. 1,2, 3,4; Y-Teens 1,2,3,4, Speedball Intra-mural 1,2,3,4; Basketball Intra-mural 1,2,3,4; Mixed Chorus 1; Dramatics Club 1; Sophoteers; French Club 3 Resegis; Serviteers; College Club; Library Staff 4.

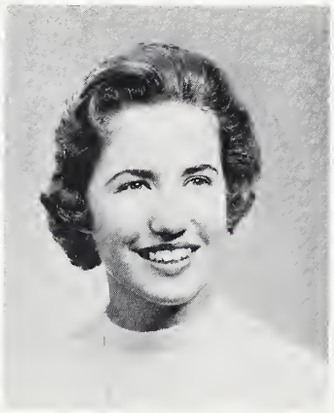

JUDITH ALENE RICE
"To thine awn self be true."
General Course: Whiteville High School, Whiteville, N. C. 1,2; Band 4; French Club 3,4; Sophoteers; Assistant Twirler 3; Thespians 3; College Club; Resegis.

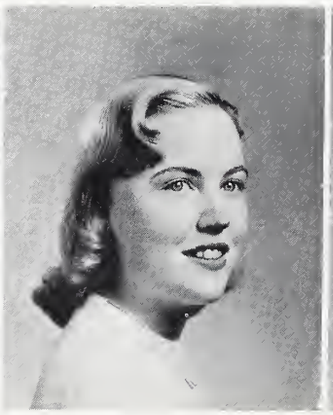

SARA ANNE RICE
"Sally"
Language Course Y-Teens 1,2, 3,4; Intra-murals 1,2,3; Girls' Chorus 2,3,4; Choir 2,3,4; G.A.A. 2,3; Hall Monitor 3,4; National Honor Society 3,4, Treasurer; French Club 3,4; Freshman Service Club; Sophoteers; Serviteers; College Club.

MEREL ROBERTA ROBIN
"I'm a part of all that I have met."
Languoge Course: G.A.A. 1,2, 3,4, Council 4, State Pin 4; Service Clubs 1,2,3,4; Y-Teens 1,2, 3,4; Softball 2,3,4, Var. 2,3,4; Basketball 2,3,4; Jr. Var. 2,3,4; Speedball 2,3,4, Var. 2,3,4; Pine Whispers Staff 3,4, Reporter 3, Editorial Staff 4; Girls' Chorus 1; Black and Gold Staff 3, Co-Editor; College Club; Resegis.

LILLIAN LOUISE ROLAND
"Education is the torch that destroys loneliness."
General Course: Southwest 2,3.

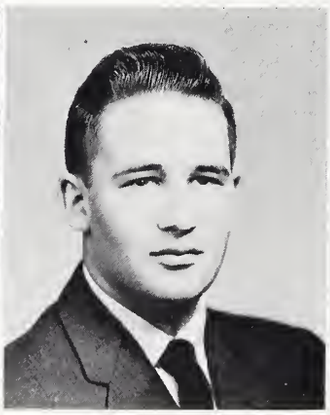

NORMAN E. RUSSELL, JR.
"Buster"
History Course: New Bern High School, New Bern, N. C. 1,2,3; Football 4, Var. 4; Monogram Club 4.

GLENN SALMONS
"J'ai beau chercher, je ne la trouve pas."
Scientific Course: Track Var. 2,3,4; Football 2,3,4; Scrub 2, Var. 3,4; Hi-Y 3,4; Hi-Y Basketball 3,4; Basketball Scrub 2; Sophomore Boys' Club; Junior Service Club; S.S.C. 4; Monogram Club 4.

LEROY WARREN SAMS, JR.
"A picture's warth a thousand words."
Language Course: Key Club 2,3, 4; Black and Gold Photographer 2,3,4; Pine Whispers Photographer 2,3,4; Pep Board 3,4; Freshman Boys' Club; Freshman Basketball; House of Representatives 2; Hall Monitor 3.

ANN RANSON SARRATT

"Give to the warld the best that you have and the best will come bock to you."

Language Course: Y-Teens 1,2, 3,4; G.A.A. 1,2,3,4; Intramurals 1,2,3,4; National Honor Society 3,4, Pres. 4; Freshman Service Club; Sophoteers, Tres. 2; Serviteers; Red Cross 3; College Club; Resegis; Receptionist 4; Superlative 4.

ALLAN BENTLY SATTERWHITE

"Bent"

Industrial Arts: — Mathematics Course; B.S.H. Club 1,2,3,4; Ushers Club 3,4; C.H. Football Var. 1.

GEORGIA GOODSON SAUNDERS

"A dream is a wish your heart makes."

Language Course: Y-Teens 1,2, 3,4, Tres. 1, Sec. 2, Pres. 3; Inter-club Council 3, 4, Pres. 4; Hall Monitor 2,3,4; Black and Gold Staff 3,4, Junior Editor 3, Editar 4; Quill and Scroll 3,4; Class Treasurer 1; Serviteers; Resegis; College Club; Pine Whispers Staff 3; National Honor Society 4.

ARCHIBALD HENDERSON SCALES III

"O wad some Pow'r the giftie gie us Ta see oursels as ithers see us!"

Language Course: Junior Town Meeting of the Air 3,4; Ushers' Club 3,4; Tennis 1,2; Hi-Y 3,4; Inter-denominational Youth Council 2,3; French Club 3,4, Sec. 3; Confederate Military History Club 2; Math Club 3; Science Club 4; National Honor Society 4.

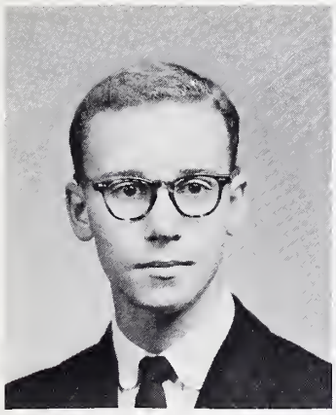

GEORGE STANTON SCARLETT IV

"Mava-Duck"

Scientific Course: Boys' Chorus 1,2,3; A Cappella Choir 1,2,3; Varsity Track 3,4; Junior Red Cross 1; Saphomore Bays' Club; Junior Boys' Service Club; DeMolay 4; Science Club 4.

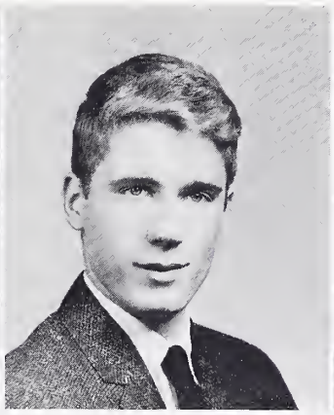

NEAL JOHN SENKUS

"Chicaga Cubs"

Mathematics and Science Course: Mixed Chorus 1,2,3; Boys' Chorus 1,2,3; A Cappella Chair 2,3; State Festival Chorus 2; Baseball Jr. Var. 3; Historical Research Club 3; History Club 4.

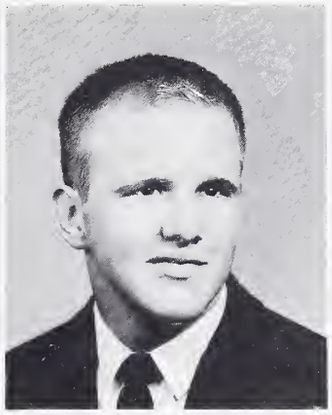

FRIES SHAFFNER, JR.

"Cum maximo capite et ingenti corpore relinquo."

Scientific Course; Football 1,2, 3,4, Jr. High 1, Jr. Var. 2, Var. 3,4; Track Var. 3,4, Honorary Co-Captain 4; Pine Whispers 3,4, Sports Editor 4; Black and Gold Staff 3,4; Hi-Y 3,4; S.S.C. 3,4; Freshman Boys' Club; Sophomore Boys' Club; Junior Boys' Club 3; Monogram Club 4.

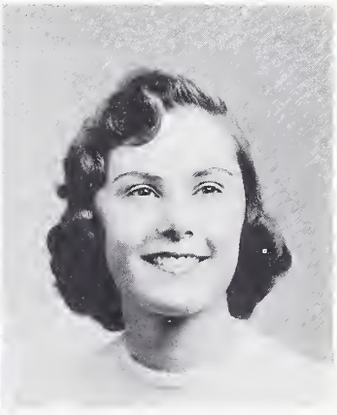

EMILY JEAN SHAVER

"Just to see Him smile, mokes my life warth while."

Language Course: Volleyball Intramurals 1,2,3,4; Y-Teens 1,2, 3,4; Basketball Intramurals 1,2, 3,4; Speedball Intramurals 2,3,4; G.A.A. 2,3; C.H. Basketball 1,2, Jr. Var. 1,2; C.H. Volleyball 3,4, Var. 3,4; Servi-teens; Sophateers; Softball Intramurals 2; College Club; Resegis.

LOIS VICTORIA SHERMER

"I con be hoppy without a fortune, but can never be happy without a friend."

General Course: Y-Teens 1,2, 3,4; Marching Band 1,2,3; Home Economics Club 2,4; Order of Rainbow For Girls 2,3; Office Page 3,4; Servi-teens, Vice-pres. 1; Serviteers; Junior Red Cross Representative 2; Resegis.

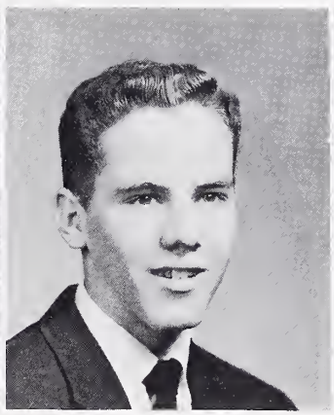

ERIC JEFFERY SHIELDS

"Jeff"

Mathematics Course: Hanes High School 1,2; DeMolay 3,4; Football Junior Varsity 3; Junior Boys' Service Club

GERALDINE LABEUR SIMMONS

"Ginger"

Language Course: Y-Teens 1,2, 3,4; Basketball Intramural 1,2, 3,4; Softball 1,2,3,4; Speedball 2,3,4; G.A.A. 2,3; Freshman Service Club; Sophoteers; Pep Board 3; Serviteers; Hall Monitor 3; Home room Treasurer 4; Resegis.

DAVID MURRAY SIMPSON

"Feet"

Language Course: Hi-Y 1,2,3,4, Parl. 4 C.H.A.A. 1,2,3,4; C.H. Football 2,3,4, Var. 2,3,4; C.H. Basketball 2,3,4, Var. 2,3,4; C.H. Monogram Club 2,3,4; Vice-pres. 3, Pres. 4; C.H. Baseball 2,3, Var. 2,3; Saphomore Boys' Club; Junior Boys' Club; Hall Monitor 3; Homecoming Escort 4; Ushers' Club 4.

and Fifty-Nine

CLIFTON KELTNER SMITH, JR.
"Clif"

Mathematics Course: Ben-on High School, Omaha, Nebraska 1,2; Choir 3,4; Junior Boys' Service Club; Math Club 4; Red Crass Representative 4.

FRANCES ANN SMITH
"Zeb"

Language Course: Basketball 1,2,3,4, Jr. Var. 1,2, Var. 3,4; S.N.O.M.C. 1,2,3,4, Pres. 3,4; C.H. Glee Club 1,2,3; Monogram Club 3,4; Freshman Service Club; Sophoteers, French Club 3; College Club, Resegis; Volleyball 4.

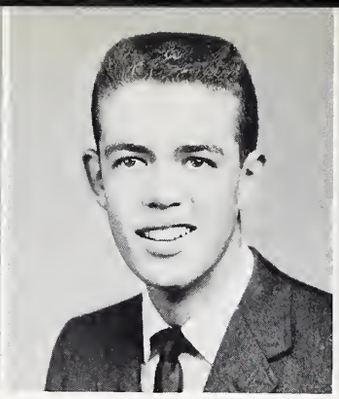

LARRY NEAL SMITH
"May I have a ride?"

Language Course: Sophomore Boys' Service Club; Junior Boys' Service Club; Boys' College Club 4.

MARYELLEN SMITH
"True life is warthy purpase being fulfilled."

Language Course: Y-Teens 3,4; Basketball Intramural 3,4; Junior Red Cross Representative 2; Serviteers; Speedball Intramurals 3; College Club.

PEGGY ANN SMITH
"I can not rest fram travel."

Language Course: Orchestra 1,2,3,4; Band 1,2,3,4; Instrumental Music Club 1,2,3; All State Orchestra 3,4; Winstan-Salem Symphony 2,3; Jr. Symphony 2,3; French Club 3,4; Resegis; Basketball Intramural 2; Basketball Officials' Club 1,2.

BRENDA GAYLE SNOW
"Farever warm and winning in her ways."

Language Course: Y-Teens 1,2, 3,4; Teen-age Council 1,2,3,4; G.A.A. 1,2,3; Majorette 1,2; Cheerleader 3,4; Library Staff 3,4; Sophoteers; Serviteers, College Club; Senior Marshal 3, Asst. Chief 3; Football Sponsar 2,3; Sr. Executive Committee.

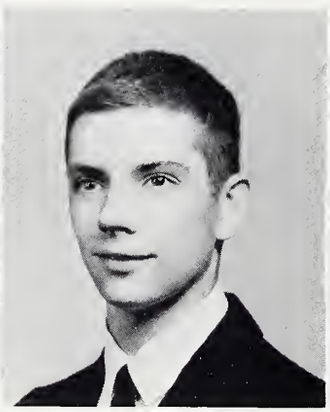

MICHAEL LAYDEN SOVINE
"Mike"

Mathematics Course: Hi-Y 1,2, 3,4; Football 1,2,3, Jr. Var. 2,3; Service Clubs 1,2,3; Band 1,2,3; Senior Executive Committee; Homeroom Treas. 4, Chorus 3,4.

EARLE DAVID STALEY III
"Four-time-winner at Reedy Crik"

Scientific Course: Galf 1,2; Basketball 1,2.

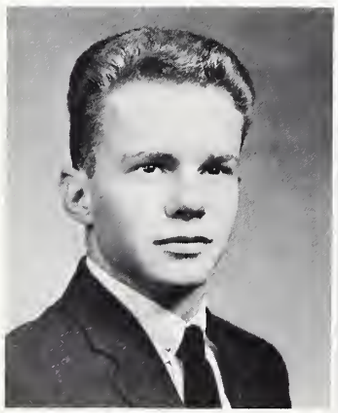

THURMOND ELMORE STARLING, JR.
"Ganna have a party?"

Commercial Course: Band 1,2,3; Orchestra 1,2,3; Service Clubs 1,2;3; Football 1,2, Jr. Var. 1,2.

GENEVIEVE ROLLINGS STEELE
"Nothing great ar small is ever achieved withaut enthusiasm."

Language Course: Y-Teens 1,2, 3,4; G.A.A. 1,2,3,4; Basketball Var. 3,4; Teen-Age Council 1,2, 3,4, Vice-pres. 4; Library Staff 3,4; Callege Club; Resegis, Senior Marshal 3, Cheerleader 4; Football Hamecoming Queen 4; Superlative, Key Club Sweetheart 4.

MARGARET TARASA STEPHENSON
"Learning fram the past, laaking ta the future, but living in the present."

Language Course: Y-Teens 1,2, 3,4, G.A.A. 1,2,3,4, Intramural Sports 1,2,34. Orchestra 1,2,3,4. All-State Orchestra 1,2,3,4. Instrumental Music Club 1,3,4; National Honar Society 3,4; Saphoteers, Serviteers, Glee Club 1; Resegis; Callege Club.

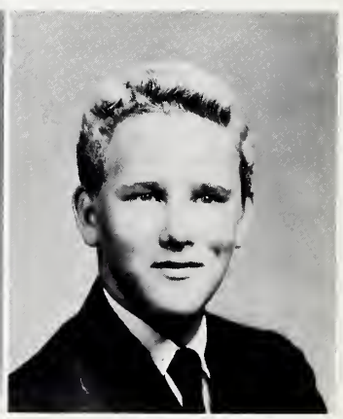

SAMUEL EDWARD STIMSON
"Sam"

Mathematics Course: Oak Ridge Military Schaol 3.

ANNA STRADER
"With a song in my heart."
Language Course: Girls Chorus 1,2,3,4; Y-Teens 1,2,3,4; A Cappella Choir 2,3,4; Intramural Sports 1,2,3; National Honor Society 4; Freshman Service Club; Sophoteers; Serviteers; College Club; Resegis; Hall Monitor 4.

PATRICIA DEE SUGG
"It is so easy to fall in love."
General Course: Needham Broughton High School 1,2,3; College Club; Resegis.

EULIAN MADONNA SULLIVAN
"It's nice to be natural when you're naturally nice."
Commercial Course: Asheville, N. C. 1,2; Sophoteers; Volleyball Intramural 3; Basketball Intramural 4; Softball Intramural 3; Speedball Intramural 4; Resegis; College Club.

MARGARET JOHNSON SUTTON
"She's little, she's spry, there's a twinkle in her eye."
Language Course: Y-Teens 1,2,3,4; Service Clubs 1,2,3,4; Red Cross Rep. 1,2,3,4; Rainbow Girls 2,3,4; Bowling Intramurals 2,3,4; Journalism Staff 2; College Club; Office Page 4; Hall Monitor 3; Football Sponsor 4.

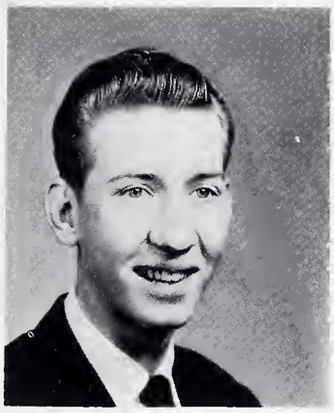

RONALD GRAY SWAIN
"Ronnie"
Social Studies Course: Basketball 3, Jr. Var. 3; Red Cross Rep.

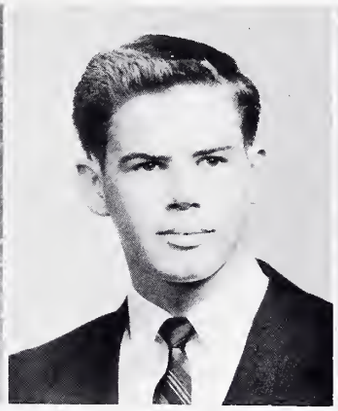

FRED TANNER
"Freddy"
Industrial Arts Course: C.H. Football 1,2,3,4; Jr. Var. 1, Var. 2,3,4; C.H. Basketball 1,3, Var. 3; C.H. Monogram Club 2,3,4; C.H. Baseball 1,2, Jr. Var. 2; Junior Service Club.

MARTHA JANE TATE
"A merry heart maketh a cheerful countenance."
Scientific Course: American School, Manila, P. E. 1,2; Red Cross 3,4; Bookmobile 3,4; Co-Ordinate 4; Rainbow Girls 3,4; Bowling Intramurals 3,4; Serviteers; College Club; Resegis; Y-Teens 4, Treos. 4; Office Page.

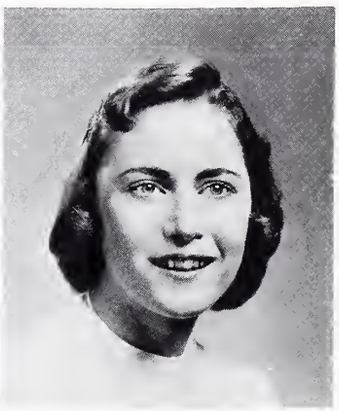

MARY JEANETTE TATE
"A sigh for the past, a smile for the future."
Commercial Course: Glee Club 1,2,3,4; C.H. Basketball 1,2,3, Jr. Var. 1,2; C.H. Softball 1,2,3; Office Page 1,2, Nurse's Page 3,4; Serviteers; College Club; Resegis; S.N.O.M. Club 3,4, Vice-pres. 4, Sec. 3; Pep Board 4; C.H. Volleyball 3,4; C.H. Rec. Com. 3.

SUE TATE
"Lulu"
Commercial Course: C.H. Basketball Jr. Var. 1,2; C.H. Softball Var. 1,2; C.H. Glee Club 2,3; Serviteers; College Club; Resegis.

LYNN CAROL TAXIS
"A lamp unto my feet, and a light unto my path."
Language Course: Intramural Basketball 1,2,3,4; Y-Teens 1,2,3,4; Pine Whispers Staff 3,4; Nurse's Page 3,4; Serviteers; Resegis; College Club; Freshman Service Club; Black and Gold Staff 4; Sophoteers; National Honor Society 4; Quill and Scroll 4.

LINDA LEE TESH
"O, to think a' something different."
Language Course: Basketball Intramurals 1,2,3,4; Speedball Intramurals 1,2,3,4; Girls' Chorus 1,2,3,4; A Cappella Choir 2,3,4; National Honor Society 3,4, Sec. 4; Sr. Class Sec. 4; House of Representatives 4; Nurse's Page 3,4; G.A.A. 3,4; College Club; Y-Teens 1,2,3,4; Sr. Scribe.

RAMONA JEAN THOMAS
"Once in a while."
Language Course: Y-Teens 1,2,3,4; G.A.A. 1,2,3,4; Basketball Var. 2,3,4; Speedball 1,2,3,4, Var. 2,3,4; Office Page 2,3,4; Jr. Red Cross Representative 2,3; Freshman Service Club; Serviteers; Sophoteers; Football Sponsor 3; College Club; Resegis.

ALEXANDER MARTIN THOMPSON
"Alex"
Mathematics Course: Football 1,2,3,4, Jr. Var. 1, Var. 2,3,4; Baseball 1,2,3,4, Jr. Hi 1, Jr. Var. 2, Var. 3,4; S.S.C. 2,3,4; Hi-Y 2,3,4.

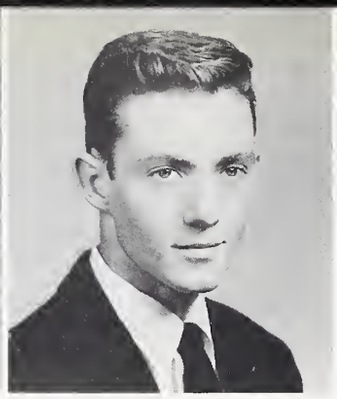

THOMAS CLAY THOMPSON
"Tommy"
Scientific Course: Baseball 2; Jr. Science Club 3; Junior Service Club; College Club.

SYBIL IRENE TODD
"Sibby Sue"
Language Course: Y-Teens 1,2, 3,4; Hall Monitor 1,3; Girls' Chorus 1,2; Mixed Chorus 1,2; Rainbow Girls 3,4, Serviteers; Resegis; College Club; A Cappello Choir 2, Sophoteers; Bowling Intramural 3; Freshman Service Club.

JERRY ANDREW TRIVETTE
"To be rather than to seem."
Scientific Course: Glenn High School 1; Football Scrubs 2,3; Ushers' Club 3,4, Science Club 2,3, Junior Boys' Club, Track 4, Sophomore Boys' Club; Boys' College Club; Math Club 4.

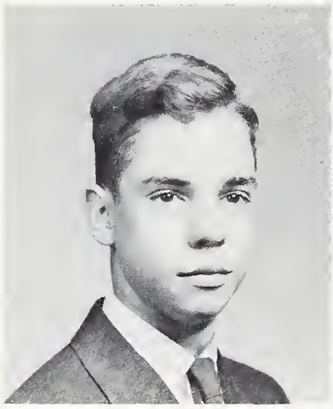

BEN W. TROTTER, JR.
"All I know is just what I read in the papers."
Language Course: Freshman Boys' Club; Sophomore Boys' Club; Track Var. 2, Jr. Project Club 3; Sr. Math Club 4; Science Club 4.

FRANCES KAY TUCKER
"To one who waits a moment seems a year."
Language Course: Y-Teens 1,2, 3,4; Intramural Basketball 1,2, 3,4; Speedball Intramurals 2,3,4; G.A.A. 2,3; Rainbow Girls 2,3,4; Red Cross Representative 3, Nurse's Page 4; College Club; Serviteers; Sophoteers; Freshman Service Club; Resegis.

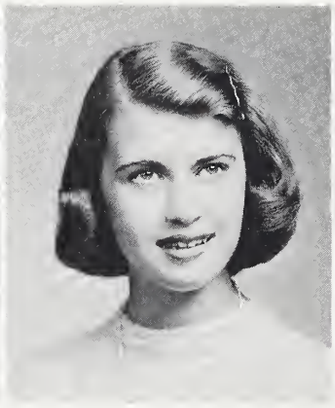

JOAN CARPENTER TUCKER
"Two can live as cheaply as one."
Language Course: Y-Teens 1,3; Jr. Var. Debater 1; I Speak for Democracy Contest 3; World Peace Contest 1,4; Recitation Contest 1,3; Dramatics Club 1,3,4, Sec. 3, Pres. 4; Masque and Gavel 3,4, Vice-Pres. 4.

CAROL LINGO TURNER
"Live, love, laugh, and be happy."
Language Course: Y-Teens 1,2, 3,4; G.A.A. 2,3; Library Staff 3,4, Pres. 3, Social Chairman 4; Freshman Service Club; Serviteers; Sophoteers; Resegis; Hall Monitor 1,2,3; Nurse's Page 3; French Club 3; College Club.

SARAH MERRITT TURNER
"Make mine music."
Language Course: Girls Chorus 1,2,3,4; Choir 2,3,4; College Club; Servi-Teens; Serviteers; Sophoteers; French Club 3; Resegis.

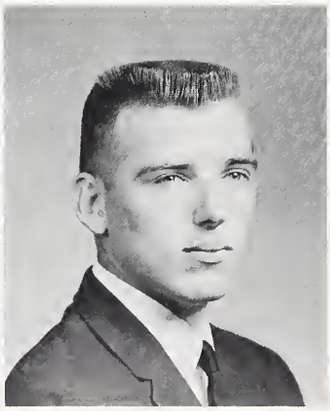

DON UPTON
"Heard melodies are sweet, but those unheard are sweeter."
Scientific Course: Football 4, Var. 4; History Club 4; Jr. Boys Club; Hi-Y 1; Photography Club 1.

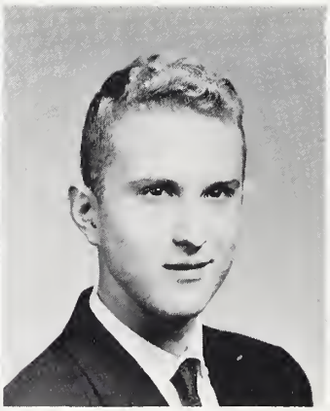

JOSEPH BONAPARTE VAUGHN, III
"Joe"
Scientific Course: Hi-Y 1,2,3,4; Football 1,2, Jr. High 1, Scrubs 2; Radio Club 1,2; Jr. Boys Club; Sr. Science Club 4.

ROBERT ALLEN VERMILYA
"The reason firm, the temperate will, endurance, foresight, and skill."
Language Course: Hi-Y 1,2,3,4, Vice-pres. 4, Interdenominational Youth Council 2,3; Ushers Club 3,4, Tennis 1,2; Jr. Town Meeting 2,3; Sr. Executive Committee; Confederate History Club 2; French Club 3; Science Club 4; Freshman Boys' Club.

FRANK LEROY VESTAL
"California, here I come . . . somedoy."
Scientific Course: Hi-Y 1,2,3 4; Football Scrubs 3; Photography Club 1; Sophomore Boys' Club; Junior Boys' Club; College Club; Tennis Var. 4.

LAWRENCE PAGE VICKERS, JR.
"It's just begun."
Language Course: Choir 1,2,3,4, Vice-pres. 3; Boys' Choir 1,2,3,4; S.S.C. 3,4; Baseball Jr. Var. 3; History Research Club, House of Representatives 4; Radio Club 1, French Club 3.

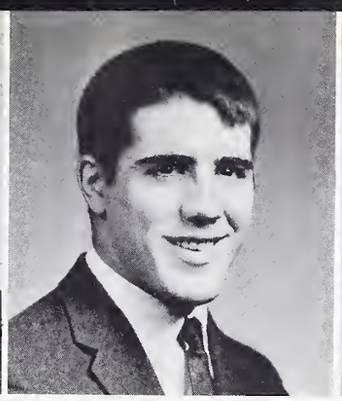

RICHARD LESLEY VOORHEES
"Senior"
Language Course: Football 1,2, 3,4, Jr. Hi 1, Scrubs 2, Var. 3,4; Mixed Chorus 1,2,3,4, Boys' Chorus 1,2,3,4, Track Var. 1,2, Basketball Jr. Hi 1; Monogram Club 3,4; Key Club 3,4; Junior Boys' Club; Science Club 1.

FRANCES JANE WADDELL
"To hove what you want is riches; to do without is power."
Commercial Course: Girls' Chorus 1,2,3,4; S.N.O.M. 1,2,3,4, Sec. 4; C.H. Choir 1,2,3,4, Pres. 4; G.M.M.W.C. 1,2,3,4, Pres. 4; Dramatics Club 1,3,4; Resegis; C.H. Volleyball 4; L.M.F.C. 4; M.Y.F. Council 4; C.H. Basketball Manager 4.

CATHERINE THERESA WAGNER
"Cherie"
Language Course: Y-Teens 1,2, 3,4; Basketball Intramural 2,3,4; Speedball Intramural 4; Orchestra 1,2,3; French Club 3,4; Hall Monitor 1,4; Sophoteers; Serviteers; College Club; Resegis; Pine Whispers Staff 4, Circulation Ed. 4.

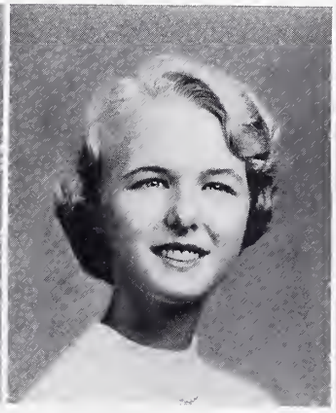

LYNDA WALDROP
"She's little, she's spry, there's mischief in her eye."
Language Course: Osburn High School 1,2,3,4; Resegis; Y-Teens 4; College Club, Basketball 4; Thespians 4.

LINDA KAY WALL
"Me neither"
Language Course: Y-Teens 1,2, 3,4; Hall Monitor 1,2,3,4; G.A.A. 2,3,4; Library Staff 3,4, Tres. 3; National Honor Society 4; Sophoteers; Serviteers 3; French Club 3, Pres. 3; College Club; Cheerleader 4, Football Sponsor 4; Resegis.

SANDRA KAY WALL
". . . but most of all remember to smile."
Language Course: Majorette 1,2, 3,4, Asst. Chief 3, Chief 4; Y-Teens 1,2,3,4; G.A.A. 2,3,4, Council 4; Basketball Intramural 1,2,3,4, Var. 3,4; Speedball Intramural 1,2,3,4, Var. 2,3; Service Clubs 1,2,3; Football Sponsor 2,4; Library Staff 3,4; Alt. Senior Marshal 3; Basketball Sponsor 1; Resegis; College Club.

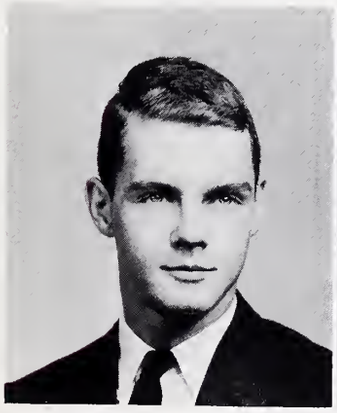

SANDY KENT WALL
"Actions speak louder than words."
Scientific Course: Hi-Y 1,2,3,4; Football 1,2,4, Jr. Var. 1, Scrubs 2, Var. 4; Track 2,3; Monogram Club 3,4; S.S.C. 2,3,4; Student Council 3, Speaker Pro Tem. 4; Boys' State Rep. 3; F.C.Y.C. 3,4; House Court 4; History Club 3; Superlative 4.

ELEANOR SUE WALLACE
"The only woy to have a friend is to be one."
Mathematics Course, Washington, N. C. 1,2; Band 3,4; Resegis; College Club; Pep Board 4; Y-Teens 4; Instrumental Music Club 3.

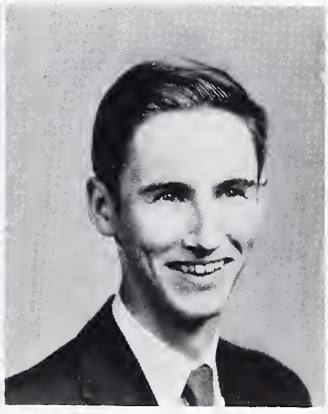

WILLIAM OWEN WALLACE
"Wild Bill"
Scientific Course: Hi-Y 1,2,3,4; Band 1,2,3; Junior Boys' Service Club; French Club 3,4; Ushers' Club 3,4; National Honor Society 4; Science Club 4, Pres. 4.

ELIZABETH MARIE WALLIN
"Be true to thine own self."
Language Course: Y-Teens 1,2, 3,4; Gym Leaders' Club 1; Freshman Service Club; Sophoteers; Serviteers; Resegis; College Club; Hall Monitor 3; French Club 3,4; Chorus 1.

WILLIAM PETER WALTHER III
"Pete"
Mathematics Course: Math Club 4, Sec.-Treas. 4.

PATRICIA QUEEN WARD
"The days of our youth are the days of our glory."
Language Course: Y-Teens 1,2, 3,4, G.A.A. 2,3,4; Intramural Sports 1,2,3,4; Freshman Service Club; Saphoteers; Serviteers; Resegis; College Club; Hall Monitor 3,4; Receptionist 3; Black and Gold Sr. Ed. 4; Pine Whispers Staff 3.

BARBARA EUGENIA WATSON
"To Each His Own"
Language Course: Y-Teens 1,2, 3,4; Intramural Sports 1,2,3,4; G.A.A. 1,2,3; Freshman Service Club; Speedball Var. 2; Serviteers; French Club 3,4; Resegis; College Club; Black and Gold Staff 4, Sr. Ed. 4; Quill and Scroll 4.

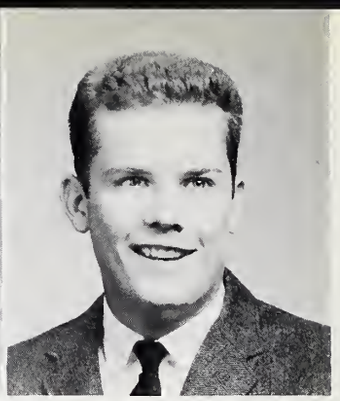

PAUL RAY WATSON
"Variety is the spice of life."
Language Course: Hi-Y 1,2,3,4; Football 1,2,3,4, Scrub 1, Jr. Var. 2,3,4, Basketball 1,2,3,4; Scrub 1, Jr. Var. 2, Var. 3,4; Monogram Club 2,3,4; Baseball 1,4, Jr. Hi 1; Track 2, Var. 2; DeMoley 2,3,4; House of Representatives 2; S.S.C. 2,3,4; Band 1,2; French Club 3.

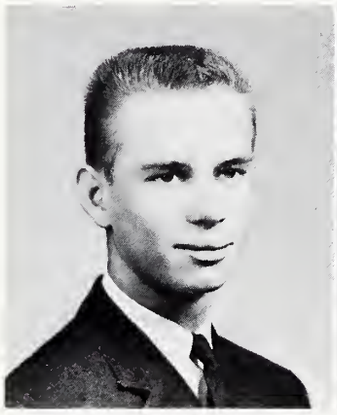

THOMAS POWELL WATTS, JR.
"Hey! Shorty!"
Scientific Course: Track 2,3,4, Var. 2,3,4; Freshman Boys' Club; Band 1; Sophomore Boys' Club; Junior Boys' Club; Hi-Y 3,4; Math Club 4; Ushers' Club 4; Pep Board 4; Confederate Military History Club 3.

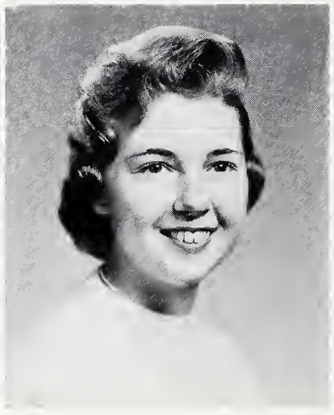

BETTY JO WESTMORELAND
"Let's live a little."
Commercial Course: Freshman Service Club; Hall Monitor 1; Sophoteers; Serviteers; College Club; Resegis; Nurse's Page 4.

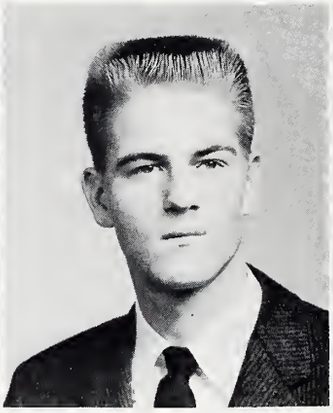

BURA FRANKLIN WILES
"Mort"
Industrial Arts Course: Baseball 1,2,3,4, Scrubs 1,2; Basketball 1; Football 3,4; Jr. Var. 3, Var. 4.

NEIL CARSON WILLIAMS
"Anything worth doing is worth doing well."
Language Course: China Grove High School, China Grove, N. C. 1,2; French Club 3,4, Treas. 3; Monogram Club 3,4; Basketball 3,4, Var. 3,4, Capt. 4; Key Club 4; Class Treas. 4.

FORREST HALE WILLIAMSON
"You may be whatever you resolve to be."
Language Course: Western Junior High School, Washington, D.C.; Y-Teens 2,3,4; G.A.A. 3,4; Speedball 2,3,4, Intra-mural 2, 3,4, Capt. 3,4, Var. 3; Basketball 3, Var. 3; Hall Monitor 2,3; Serviteers, Pres. 3; Sophoteers; College Club; Jr.-Sr. Dance Committee 3; Resegis; Homeroom Tres. 4.

DOROTHY LAMOUR WILSON
"I'm a part of all that I have met."
Commercial Course: Intra-mural Softball 1,4; Freshman Service Club; Sophoteers; Serviteers; College Club; Resegis.

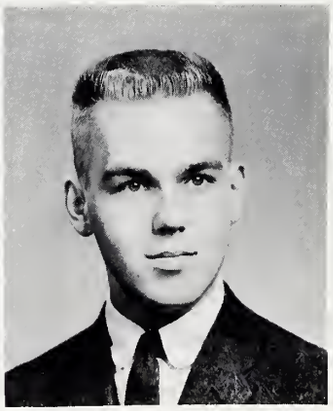

THOMAS MARSHALL WILSON
"Tuck"
Mathematics Course: A Cappella Choir 3,4; Mixed Chorus 3,4; Boys' Chorus 3,4; Football 1,2, Jr. High 1, Jr. Var. 2; Track 1,2, Var. 1,2; Sophomore Boys Club; Jr. Boys Club; History Club 4; Ushers Club 4; House of Representatives 2; Freshman Boys Club; Choir Festival 4.

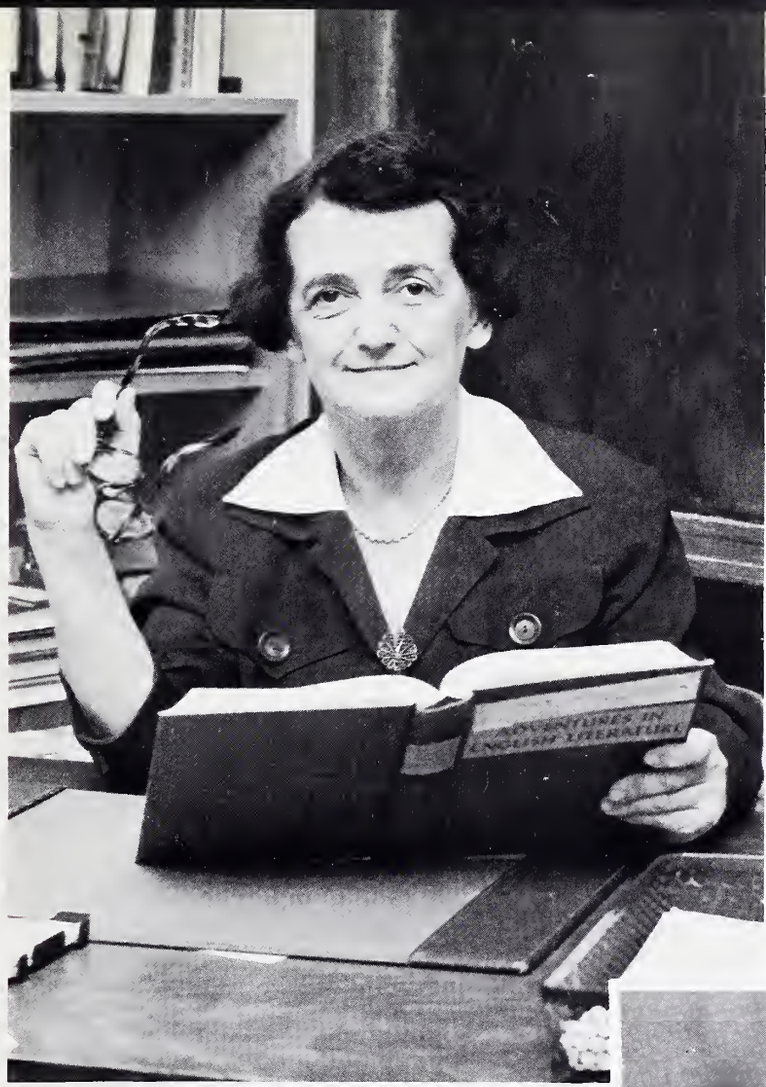

Class Sponsor

Macbeth and Sam Johnson you taught so well,
Grammar, poetry, and how to spell.
And other things we learned from you
Throughout our lives will help us do
Tasks to aid man, to do our parts
Thanks, Miss Stephenson, from the bottom of our hearts!

Class Mascot

Flake Steel, our mascot
Reelin', rockin', man he's hot!
Genevieve's brother, Class's joy,
Little Flake—that's our boy.

SENIOR SCRIBES

Martha Marler, Linda Tesh, Kate Blackwell, Peter Freed, Cleve Fletcher, Jay Fearrington.

SENIOR TREASURERS

First Row: Mike Sovine, Chummy Grubbs, Larry Holcomb, Don Bryant, Bill Clingman, Charlie Hill. **Second Row:** Peggy Sutton, Cleve Fletcher, Forrest Williamson, Kaylynn Ogburn, Martha Frye, Judy Joyner, Ginger Simmons, Margaret Day, Rusty Plemmons.

EXECUTIVE COMMITTEE

First Row: Neil Williams, Linda Tesh, Alice Edwards, Johnny Reich. **Second Row:** Hartley Clowes, Margaret Day, Brenda Snow, Julia Poindexter, Sally Glenn, Jackie Holder. **Third Row:** Bob Vermilya, Mike Sovine.

Honor Page

Kate Blackwell, Madame President of R. J. Reynolds, Girls' N. C. State, and Girls' Nation has led us well.

Johnny Reich, Student of the Year, was selected by the Journalism Staff.

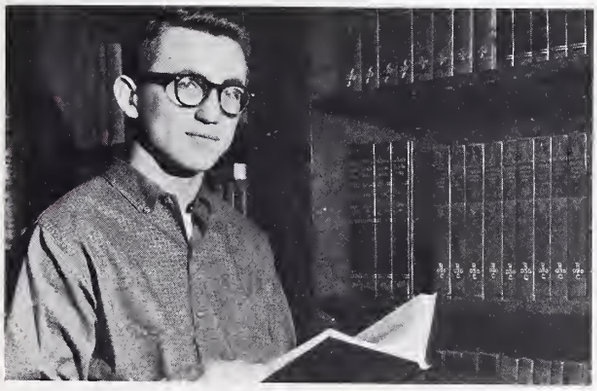

Tommy Cummings received the Hi-Y Triangle award for being the most outstanding boy in the Senior Hi-Y.

Pert Kitty Motsinger was our D.A.R. Good Citizen.

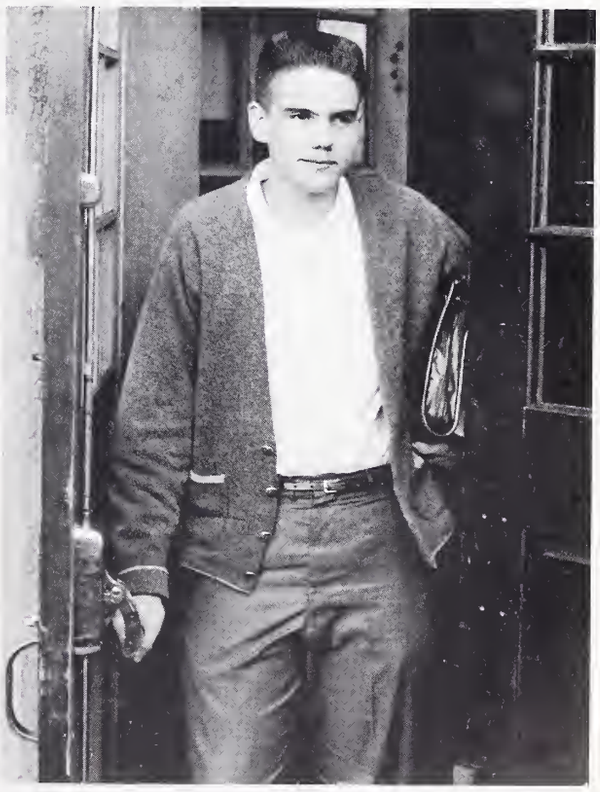

Billy Clingman was elected City-Wide President of the National Honor Society.

SUPERLATIVES SENIOR

MOST LIKELY TO SUCCEED
Kent Wall and Kate Blackwell

BEST ALL AROUND
Tommy Cummings and Kitty Motsinger

MOST POPULAR
Johnny Reich and Genevieve Steele

BEST LOOKING
Felda Hightower and Kay Currin

FRIENDLIEST
Don Foltz and Kitty Motsinger

MOST INTELLECTUAL
Peter Freed and Ann Sarratt

MOST ATHLETIC
Bobby Hawn and Jo Ann Foster

JUNIOR CLASS OFFICERS

Tony Dunn, President; Britt Smith, Vice President; Dorothy McQuown, Secretary; Harold Bender, Treasurer.

CARL ADAMS
CHARLOTTE ALLEN
BETH AMMONS
ROBERT ANDREW
DAVID ANGEL
ANN ASHBURN
CLINT ASHBURN

DAVID ASHBURN
DELORES ASSAF
JIMMY AYERS
PATTIE BACON
ELLEN BAIR
SANDRA BAKER
PAT BARBEE

MARTHA BARNETTE
BARNEY BARNHARDT
BEVERLY BARRETT
BRENDA BARRINGER
JAMES BAUGESS
ANNA BEARD
HAROLD BENDER

MERINDA BENNETT
JIM BINKLEY
BEN BLACKBURN
SUSAN BLACKMORE
LYLE BLALOCK
RICHIE BOGGS
IRIS BONDS

LOUIS BOUVIER
BILL BOWERS
PATSY BOWERS
JUDY BOWMAN
REBECCA BOWMAN
MICHAEL BOYD
MIKE BRADBURN

FRED BRADSHAW
JUDY BRANDE
FRANCES BRASKO
PRISCILLA BRIGGS
JOE BRITTAIN
JEAN BROOKSHIRE
JUDY BROOKSHIRE

WALTER BROTHERS
CARL BROWN
GORDON BROWN
JUDY BROWN
BETSY BRYAN
BILL BRYANT
JIM BULLA

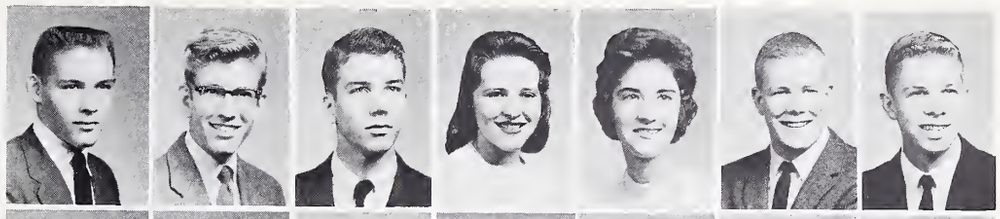

BECKY BURGESS
NANCY BURGESS
FRED BURTON
JACKIE BUTLER
HOWARD BUTNER
SANDRA CALAWAY
TAYLOR CARROLL

CAMERON CASHWELL
BETTY CHAFIN
BETH CHAMBERS
LARRY CHANDLER
BRENDA CHAPPELL
ROBERT CHEW
CAROLYN CHURCH

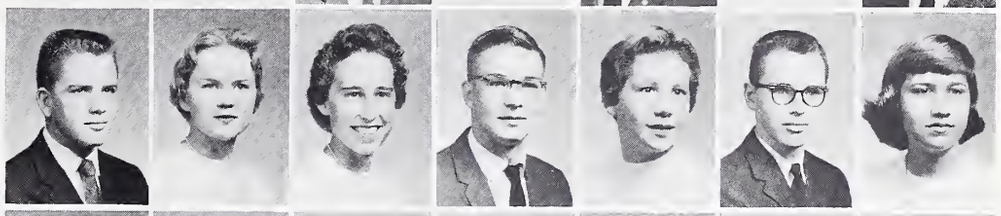

RICHARD CHURCH
PHYLLIS CLANTON
JO CLARY
ADAIR CLIFTON
JEAN CLY
CRICKET COAN
ANN COCKERHAM

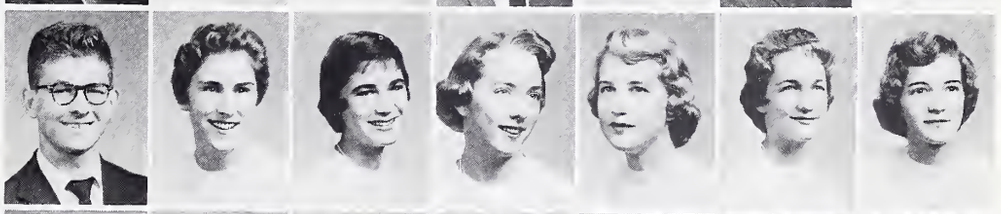

APRIL COLLIER
WAYNE COLTER
BRUCE COOPER
TOMMY COOPER
LARRY COPE
DAVID COVINGTON
CURTIS COX

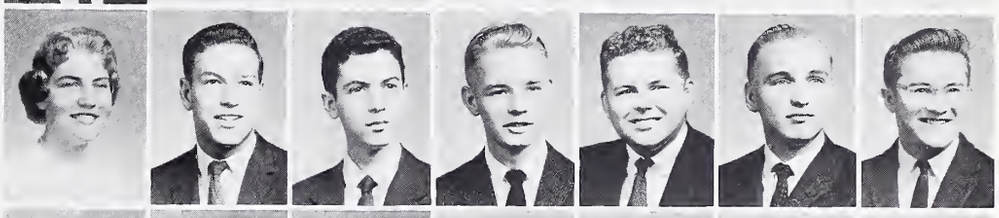

JEANETTE COX
MOLLY COX
SANDRA CRAFT
BILL CRANFILL
JEWELL CRANFILL
CHARLES CREECH
NANCY CRESSWELL

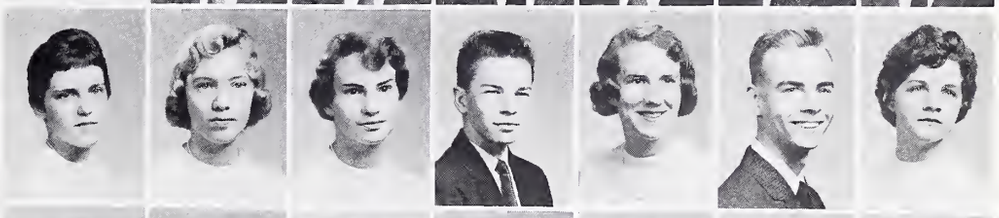

ESTHER CROUSE
BILL CRUMP
WILSON CURLEE
TOM DAVENPORT
BOB DAVIDSON
SUSAN DAVIDSON
JOHN DAVIS

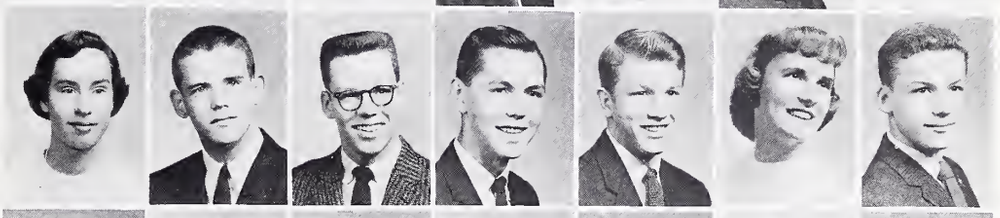

LESLIE DAVIS
JEANNE DECKER
JOAN DECKER
TERRY DECKER
ANDREW DINKINS
JOHN DIXON
BILL DOBBINS

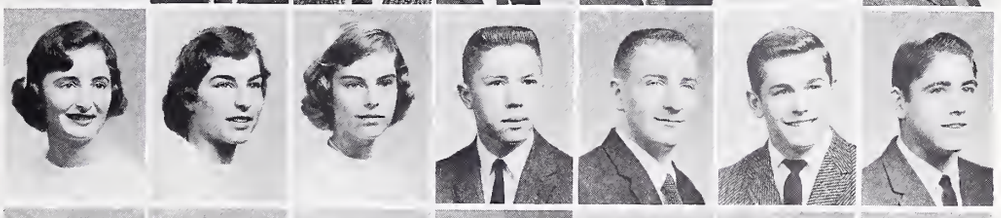

BRENDA DOWELL
MICKEY DOWELL
JULIAN DRAKE
NANCY DUNHAM
PHIL DUNN
TONY DUNN
SANDRA DUNNAGAN

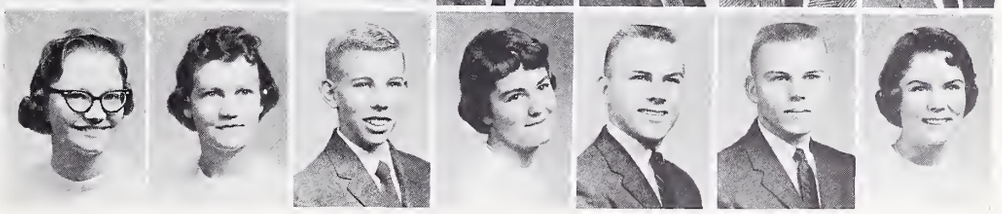

DONALD DWIGGINS
MOLLY DWIGGINS
SHARON EDWARDS
SALLY EISENBERG
CECELIA ELKINS
MARY RUTH ELLOTT
BRENT EVANS

PAT EVERHART
CHRIS FARRAN
LINDA FINLAYSON
AGNES FITTS
BILL FOBERT
BRENDA FOSTER
EVA MAE FOXWORTH

JANE FRITTS
DICKIE FRIZZELLE
ELAINE FULMER
TERRY FULP
NANCIE FULTON
JEANNE GALLMAN
DAVID GASKINS

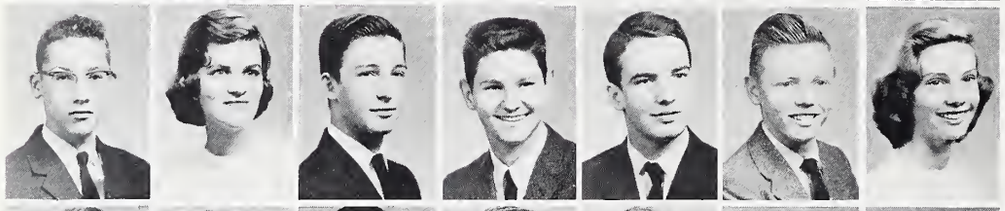

RONNIE GASQUE
SHIRLEY GATEWOOD
BILL GEGENHEIMER
LYNN GEORGE
ROBERT GIBSON
BILL GILBERT
JANET GITTER

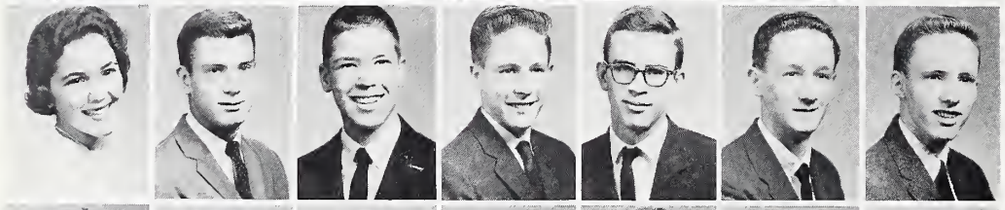

DORIS GOODWIN
BILL GOTTENSTRATER
STEVE GRAMLEY
JACK GRANADE
BILL GRANT
CRAIG GREEN
CABOT HAMILTON

CAROL HAMILTON
ANN HAMMILL
DAVID HANNA
BARBARA HARNETT
NANCY HARRELL
ANN HART
GLENN HART

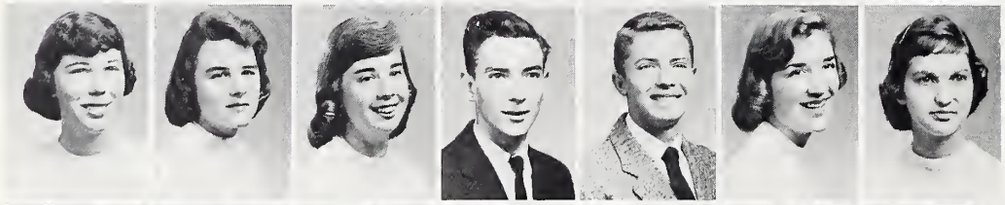

MARY ANN HART
NANCY HARVELL
LINDA HAUSER
TOMMY HAUSER
TOMMY HAYES
LOUISE HEARD
SANDRA HENRY

EMILY HESTER
JOYCE HILL
TOMMY HILL
RONALD HODGES
ELLEN HOLMES
BOB HOOTS
ANN HOWARD

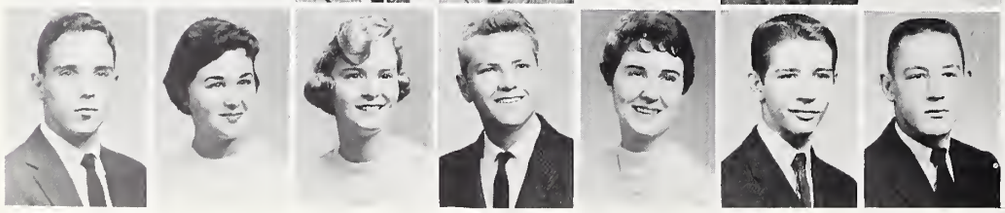

ROGER HOWARD
CAROL HOWELL
GERALDINE HOWELL
DONALD HUFF
MARY ELIZABETH HUNT
RODDY HUNTER
L. H. HUTCHENS

MARY JACKSON
TERRY JARVIS
JOHN JASINKIEWICZ
GAI JENKINS
EDDIE JOHNSON
SCOTT JOHNSON
BOBBY JONES

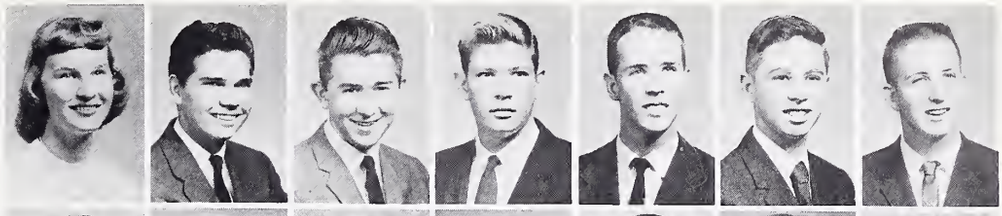

JERRY KANDZER
KAREN KAPPES
GEORGE KEMP
CAROL KENNEDY
LLOYD KENNINGTON
CLEMENT KEY
DOUG KINNEY

JOHN KINNEY
DIANE KNIGHTEN
HENRY LAND
JANE LANE
BILLIE LANIER
ROBIN LaPRELLE
BILL LARMORE

JUDY LAWSON
PEARCE LEE
STEVE LEVERTON
PATTIE LEWIS
SANDRA LINEBERGER
GEORGE LITTLE
SANDRA LIVINGOOD

LINDA LOCKARD
SHIRLEY LOWERY
RONALD MACE
EUGENIA MACHERAS
BILL MACKIE
CHARLENE MARKUNUS
ROSSER MARION

ANN MARSHALL
CARROLL MARSHALL
JUDY MARTIN
BARBARA MASTERS
BILL MASTEN
GROVER MATLOCK
CECILE MAYRAND

BILL McCANLESS
JIMMY McCOY
ANN McGRADY
GLENN McGUGAN
KENT McKEITHAN
GAIL McKENZIE
DOROTHY McQUOWN

RALPH MESSICK
JOHN MILLER
KENT MILLER
LAWRENCE MILLER
AARON MITCHELL
GRADY MITCHELL
MERIEL MITCHELL

MARY GRAHAM MOORE
BOBBY MOREFIELD
HARVEY MORGAN
JERRY MUECKE
DOROTHY MULLER
GRAHAM MURDOCK
BOBBY MYERS

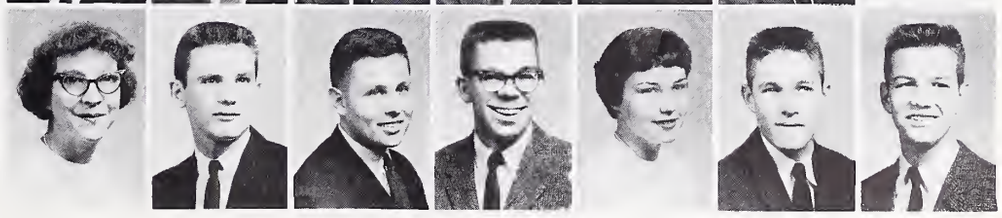

JUDY NEWSOM
BECKY NEWSOME
DAVID NEWSOME
SHIRLEY NICHOLS
JIM NOLAN
DOTTIE NOWELL
LEALAN NUNN

DAN O'FLAHERTY
SANDY OGDEN
BENNY ORRELL
GARY PACK
CAROLE PADGETT
LAIDLEY PANNILL
JIM PARKS

TONY PARR
MIKE PARRISH
PEGGY PARRISH
JIM PARSONS
DIANE PATTERSON
JERRY PEGRAM
BUDDY PERRY

MARY PFAFF
ROSE ANN PFOHL
KELLY PHILLIPS
NANCY PIKE
DIANE PIPKIN
GARY PITTS
MARSHA POTTER

DAN POWELL
SONNY PRATT
KAY PRIDDY
ANNE PULLIAM
ROBERT RASCOE
PAULA RAU
PHYLLIS RAY

CAROL REDDING
JOHNNY REHDER
WAYNE REDMAN
JOANNE REECE
TOM REECE
LINDA REYNOLDS
JOE RIDGILL

MARTHA ANN ROBERSON
BARNEY ROBERTS
BETTY ROBERTSON
SAM ROBINSON
SUE ROGAN
DIANE ROLLICK
BUTCH RUMPLE

MARIAN SANDERS
HENRY SAPP
LINWOOD SATTERWHITE
MARY SCHINDEL
JACKIE SECHRIST
BILL SENKUS
TRAVIS SHAMEL

CAROL SHEETS
PAM SHELTON
JUDY SIDES
CAROLE SIMONS
PHILIP SIMPSON
JOY SKIPPER
BILL SMITH

BRITT SMITH
HILDA SMITH
SARAH SMITH
BOB SNOW
PHYLLIS SNYDER
SANDY SNYDER
ARTHUR SPAUGH

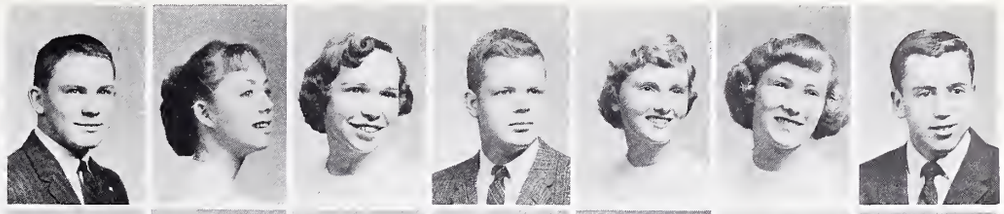

DOUG SPEAR
FRANCES SPEAS
DONALD SPRIGGS
BOBBY STALLINGS
SANDRA STANFORD
SCOTT STAPLES
ANNE STATON

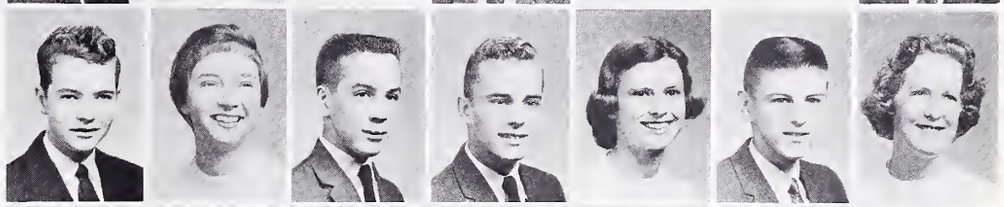

JUDY STEADMAN
TERRY STEWART
BOBBY STIMPSON
JIMMY STOKES
ANN STONE
PAT STONE
ZENA STRUB

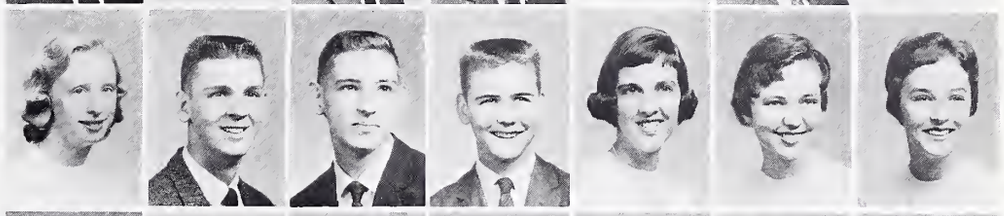

JACK STUART
JIM STUART
JIM SUMMERS
BETH SWAIN
BUDDY SWARINGEN
LARRY TAYLOR
SHARON TAYLOR

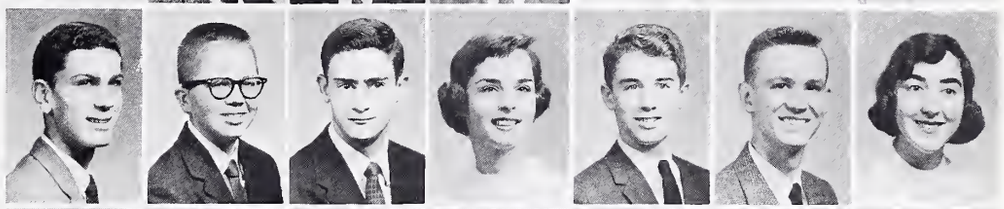

DALE THOMPSON
SUSAN THORPE
EDDIE TIERNEY
KAY TRAVIS
MARGIE TRIPLETT
WALTER TURNER
CAROLYN UPTON

CAROLYN VALETOS
JODY VANCE
RUSTY VAUGHN
ELIZABETH WALL
BRENDA WALSH
BETTY WARD
ANN WARREN

BETSY WASHBURN
NANCY WASELL
JOHN WATSON
LINDA WATSON
BILL WESTBROOK
DIANE WESTMORELAND
BETTY WHITENER

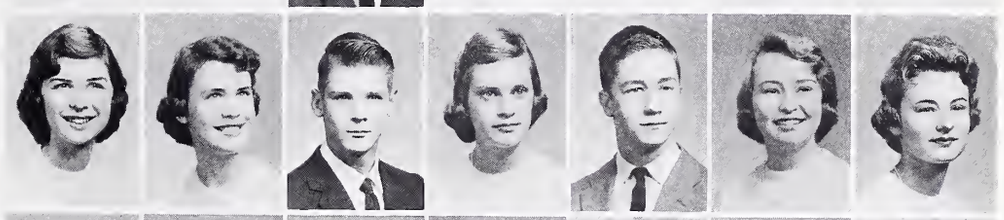

WALTER WHITENER
ARCHIE WHITLEY
LANDIS WILCOX
FLORENCE WILES
NORMAN WILKERSON
JANET WILLIAMS
PAT WILLIAMS

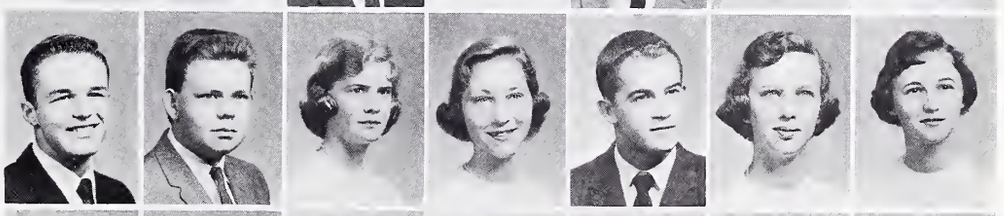

JIMMY WILLIS
ROBERT WILSON
PHYLLIS WOLBERG
ROBERT WOMACK
ARTHUR WOODWARD
KAY WOOTEN
CAROLE WORRELL

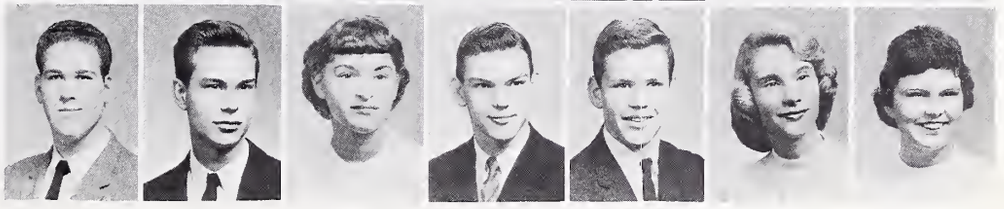

BRENDA WYRICK
SARAH YOUNG
VINCENT YOUNG
ANNA ZIMMERMAN

JUNIOR-SENIOR COMMITTEE

Members of the Junior-Senior donce committee spent many long hours making plons with their choirmen, Cricket Coon and John Dovis.

SOPHOMORE CLASS OFFICERS

Potsy Pearce, vice president; Steve Philo, president; Betsy Holton, secretory; Donno Dull, treosurer.

10LS1 10LS2

First Row: A. Badgett, J. George, J. Sheets, B. Holton, E. Carlton, P. Kellogg, P. Stanford, J. Parker, S. Barnhardt, C. Ridgeway, M. Waggnor, S. Shelor, K. Bernhard, L. Heritage, D. Binkley, J. A. Skeen, A. Butner, S. Zimmerman, S. Jackson, P. Collins. **Second Row:** N. Gardner, A. Davis, J. Fleenor, L. Atkinson, M. Peyton, R. Walker, B. G. Heefner, S. French, D. Dull, L. Jackson, B. Gardner, B. Avery, C. Lee, R. David, T. Miller, R. Mehlen, S. Philo, S. Disher. **Third Row:** J. Speight, J. Marshall, B. Hayden, M. R. Dobbins, L. Downs, S. Howell, B. Kent, J. Peace, F. Ubele, J. A. Spicer, L. Fulton, C. Thacker, P. Benbow, S. Hepler, A. Jacobson, W. Joest, A. Sarratt, R. Pulliam. **Fourth Row:** J. Bednerik, R. Thomas, W. Preussel, B. Downing, B. Hurst, S. Dula, J. Earnhardt. **Fifth Row:** B. Daisy, C. Philips, W. Tennille, D. Needham.

10LS3 10LS4

First Row: J. Brooks, C. Marr, M. Martin, J. Stafford, S. Bain, J. Beard, T. Beitchman, B. Reavis, L. Weavil, S. Matuszak, S. Steere, D. Loflin, M. Philips, B. Lanier, R. Binkley, S. Bullard, E. Eysenbach, L. Myers, M. Vanderver, P. Randolph. **Second Row:** J. Ligon, M. Talley, C. Saintsing, C. Colter, J. R. Apperson, T. D. Loflin, R. Perryman, C. Fulmer, C. Lane, A. Farthing, P. Bagnal, D. Wall, C. Elkins, J. Peek, B. Byerly, B. Bailey, G. Ferebee, S. Airey, I. Shapiro, G. Forrest. **Third Row:** A. S. Lipfert, B. Greer, B. Lineberger, P. Pearce, S. Dawson, V. Campbell, B. Mitchell, G. Grice, C. Davis, J. Newton, T. Blalock, H. Schiller, K. Hepler, B. Davis, K. Essex, B. Zeh, J. Barrow, R. Gibson. **Fourth Row:** L. Briggs, R. Murray, D. Harriman, L. Rice, W. Manuel, T. Conrad, D. Wolfe. **Fifth Row:** D. Foster, G. Shermer, H. Schuitmaker, H. Morris.

10LS5 10LS6

First Row: F. Ebert, D. Helton, J. Peterson, D. Rogers, S. Mooney, S. Bodenheimer, L. Hines, B. Cox, L. Wall, K. Burke T. Lanier, E. Westmoreland, A. Whitney, S. Abernethy, S. Adams, C. Gaines, L. Pettyjohn, J. Allred, P. Hooper, P. Freeman, D. Parrish. **Second Row:** B. Steele, M. Singletary, P. Bates, D. Clay, S. E. McCuiston, R. Hudson, B. Wright, S. Burgess, S. Benson, R. Reynolds, R. Tillotson, S. Hardy, N. Koelmel, J. Barber, P. Walton, J. L. Harrold, G. Walker, D. Hayworth, H. Odom, N. Cox, N. Snow. **Third Row:** V. Wolfe, W. Turner, J. Bunn, J. Canull, R. Eller, L. Byrd, C. Trogdon, J. Ashcroft, J. Helsabeck, E. Scott, B. White, F. Phillips, D. Foltz, S. Heckard, T. Phillips, F. Folb, D. Swanson. **Fourth Row:** M. Walton, S. Hamm. **Fifth Row:** B. Leake, R. Gilmore, L. Cruse, D. Green, B. Long, D. Stuart.

10LS7 10LS8

First Row: M. Watson, M. Brockwell, S. Holmes, B. Hucks, L. Carter, B. Jahnke, C. Cann, S. Smith, L. Beach, K. Masten, S. Aspen, C. Wise, L. Harding, J. Schnoter, M. Saks, A. Kessler, A. Orrell, B. Hemrick, V. Simpson, D. Alexander, L. George. **Second Row:** B. Clark, J. Eysenbach, F. Edens, D. Kirby, P. Rhyne, J. Hutcherson, L. Harper, N. Harris, K. Stone, D. Byrd, N. Lide, K. Fox, J. Davis, J. Pogett, F. Einstein. **Third Row:** B. Foushee, D. Reinhardt, C. Tillotson, L. Rodgers, R. Pinry, D. Chipman, M. Lorber, D. Morris, J. Wright, C. Little, W. Wipoff, J. Hicks, C. von Daymi, R. Pickett, H. Russ. **Fourth Row:** B. Leinbach, R. Turner, M. Cagle, B. Shaver, B. Anderson, M. Nesbit. **Fifth Row:** J. McGraw, F. Brawnlee, I. B. Southerland, J. White, D. Lyon.

10LS9 10LS10

First Row: S. Shepherd, L. Davis, M. Schorr, B. Nance, M. Cleary, M. Mabe, A. Wilson, C. Jackson, E. Lincoln, D. Moore, S. Lund, B. Davis. **Second Row:** B. Rix, S. Royster, V. Brown, L. Pratt, M. B. Chafin, R. B. King, R. Willard, J. Roberts, S. James, M. Watson, C. Anglin, W. Beroth, P. Little, B. Slovenz, B. Flintom, R. Herring, P. Oakes, D. Dize, G. Parrish.

10LS11 10C

First Row: S. Jobe, D. Mills, M. Hill, A. Strickland, S. Smith, L. Blomquist, J. Carpenter, W. Hedrick, D. Stanford, G. Savage, W. Binkley, R. Martin, J. Russell, J. Knouse, G. Herman, L. Riemenschneider. **Second Row:** M. Orrell, S. Harvel, D. Dull, K. Hampton, P. Russell, J. Stine, J. Motsinger, B. Whicker, W. Tate, K. Carter, B. Zimmerman, M. Russell, B. Bricker, D. Cook, C. Caudill. Third Row: C. Hauser, D. Simmons, H. Cheek, C. Evans. **Fourth Row:** S. Suggs, L. Sale, R. Spainhour, W. Moore, A. Jarvis.

10A1 10A2

First Row: R. Waad, P. Vestal, P. Whisnat, P. Parnell, E. Woad, B. Bennett, B. Byrd, S. Smathers, J. Wertz, M. Bagnal. **Second Row:** B. McCall, L. Waadall, L. Burraws, E. Hunt, R. E. Davis, H. Starbuck, J. W. Rabertsan, P. Jahnsan, C. Wadfard, R. Trivette, R. Decker. **Third Row:** A. Overby, M. Stanfard, B. Clodfelter, J. Young, J. Weaver.

9LS1 9LS2

First Row: D. Farsyth, D. Kanay, M. Wallace, J. Petree, C. Beardsley, M. Silverman, J. Waadward, M. Miller, B. Gigenheimer, V. Woad, J. Durana, V. Ekvall, N. Mayer, D. Pfefferkarn, E. Latimer, C. Jahansen, A. Hauser, S. Beckerdite, E. Wenger, J. Fleenar, M. McKeithen, P. Stallings, L. Halmes, S. Elkin. **Second Row:** M. Davis, P. Metcalf, C. Glenn, L. Yaung, S. Young, S. Hein, K. Grubbs, K. Sapp, K. Amen, C. Dize, P. Bain, B. Cox, G. Callette, V. Boyle, K. Welfare, P. Kimel, B. Graat, B. Fitts, A. Drake, T. Eddelman, M. Eidsan, L. Price, V. Paindexter, C. Tadd. **Third Row:** K. Traylar, A. Parker, S. Straupe, D. Meschan, P. Hightower, C. Perry, T. McKenzie, M. Harringtan, W. Starbuck, G. Harman, P. Licker, B. Willingham, D. Parter, B. Keller, J. Marris, D. Lineback, G. Niblack, B. Rhudy. **Fourth Row:** I. Harrah, B. Blair, J. Russell, J. Kausch, M. Moare.

9LS3 9LS4

First Row: F. Bahnson, T. Hailey, J. Blackburn, L. Simpson, C. Harris, J. Butler, P. McCarmick, S. Caplan, P. Murray, B. Tratter, H. Nanzetta, K. Lanier, F. Lanier, C. Bagnal, E. McGuire, M. G. Yandill, L. Sims, K. Jones, C. Inabinet, C. Mowery, C. Peters, P. Richardson. **Second Row:** B. Snyder, R. McCraan, B. Gardan, B. Boyd, C. Chandler, S. Wall, M. Lee, P. Smithfield, S. Barnhardt, M. Staffard, P. Huband, D. Kline, S. Blount, J. Appleyard, M. A. Swaney, D. Smithdeal, M. Gold, P. Dunham, S. Callins, R. Harper. **Third Row:** N. Crews, D. Bumgarner, M. Byers, M. R. Roberts, J. Hamrick, N. Willis, R. Maynard, T. Cardell, C. Gentry, A. Willis, A. Smith, B. Reich, K. Adams, B. Greenway, D. Sprinkle, B. Schiller, B. Lowery, B. White, C. McEwan. **Fourth Row:** T. Ogburn, D. DeRamus, W. Middleton, C. Veitch, M. Artman.

9LS5 9LS6

First Row: B. Bayless, C. Keiger, T. Brewer, S. Bagnal, A. Disher, S. Packard, B. Groce, B. Granade, E. Harwitz, M. Fobert, J. Ferris, C. Nanny, L. Faster, J. Hill, C. Shields, N. Foster, T. Mack. **Second Row:** B. Brewer, C. Canrad, E. Chipman, J. Bailey, M. L. Bates, D. Turner, M. R. Frye, A. MacCleod, S. Cox, F. Amend, S. Cooper, R. Carlberg, P. Hart, L. Dahlen, M. Wolfe, J. Tate, B. Church, C. Robertson, M. Blackmore, J. Holtan. **Third Row:** A. Ragan, M. Rogan, L. Stokes, P. Hahn, T. St. Amand, B. Pike, B. Seibels, J. Dillon, J. Fitzgerald, B. Sutton, B. Shaffner, B. Sherrill, F. Richardsan, T. Thornton, J. Middletan, B. Wilsan, T. Brown, E. Siewers, S. Brown, P. Petree, C. Donovan, J. Parker. **Fourth Row:** A. Lincoln, K. Davis, G. Stockton, T. Fowler, A. Brown.

9LS7 9LS8

First Row: C. Baldwin, D. Way, M. Thomas, L. Edwards, L. Dyer, M. Hart, M. Boyer, J. Rudolph, S. Spearman, D. Craig, M. McCoy, S. Cobb, P. Henry, S. Decker, R. Ashburn, B. Gibson. **Second Row:** B. Gibson, M. White, C. Baker, B. Forest, J. Duggins, L. Fuller, R. Hurst, R. Wright, M. Foltz, T. Brown, M. Zouber, D. McLennan, B. Poe, H. Peeples, J. Baker, J. Keith, B. Collins, D. Owen, B. Parker, K. Coplon, B. King. **Third Row:** V. Lovell, C. Vaughn, G. Gentry, J. Gay, G. Yarbrough, B. Cooper, G. Rothrock, L. Ballard, D. Goin, G. Cofer, F. Freudig, H. Wade, B. Hartman, J. Hutcherson, J. Groce, R. Lake, D. Byerly, J. Staton, B. Craver, P. Wooten, K. Williamson. **Fourth Row:** S. Blake, N. Daughton, L. Creech, W. Maill, H. Smith.

9LS9 9LS10

First Row: A. Petty, K. Kirkland, D. Pate, C. Kandzer, J. Pitts, W. Cornelius, F. Parnell, S. Aspden, P. Davis, R. Moffie, B. Cranfill. **Second Row:** R. Harris, N. Harris, D. Drummond, S. Kemp, L. Honeycutt, R. Greene, R. Rice, B Waldman, P. Byrd, J. McDowell, J. Davis, J. James, R. Andrew, R. E. Foster, V. G. Benbow, D. Ferguson, L. Brewer, L. Pate, B. Vaughn. **Third Row:** J. Chipman, J. Coe, N. Hemmings, A. Smither, A. Maddrey, B. Burton, J. Staton, B. Scott, J. Wooten, C. Maunder, S. Johnson, R. Warren, L. Gordon, M. Shore, M. Mitchell, J. Beard, B. Smith, J. Adams, E. Isgett. **Fourth Row:** D. Davis, W. Bostic, N. Drane, G. Millaway, D. Craver.

9LS11 9LS12

First Row: S. Little, H. Overcash, G. Livingston, M. Zimmerman, L. Stone, L. Brown, A. Cabe, L. Thomas, L. S. Stewart, C. Feinman, J. Tuiner, G. Goodwin, D. Venable, P. Little, L. Walker, N. Bowen, N. Putnam, M. Clayton, M. B. Perkins, K. Howell, P. Baker, C. Rogers, V. Blalock. **Second Row:** Miss Ford, F. Disher, A. Davis, D. Norwood, R. Davenport, R. Fishel, B. Benbow, W. Bost, R. Crook, B. Long, A. Wood, D. Redman, H. Smith, W. Edwards, J. Ivester, W. Barbee, D. Yountz, T. Lockard, D. Forrest, B. Sugg, M. Bryant, B. E. Devlin. **Third Row:** F. Williams, G. Petty, J. Samuel, B. Witherington, C. Whisenhunt.

9C 9A

First Row: J. Brown, D. Norman, G. Bryant, B. Griffin, G. Whitfield, J. Lardner, A. Fragakis, J. Cranfill, K. Miller, A. Nelson, L. Carroll, B. Georgoulias, J. Zigler, V. Mahaffey. **Second Row:** J. Orrell, B. Disher, C. McKnight, J. Bush, H. Triplett, D. Carmichael, J. Brookbank, B. Todd, M. Owens, F. Cason, R. Cox, E. Katzin, N. Williams, B. Bondurant. **Third Row:** M. Rettinger, B. Hall, R. Tillotson, R. Hondros, C. Doub.

8A 8B

First Row: V. Young, G Barber, R. Averitt, J. Burt, C. Parrish, M. Spencer, J. Gilmore, J. Harding, L. Sample, A. Laughter, P. Hauser, K. Clauset, J. Bennett, K. Ramm, P. Markunas, S. Johnson, K. Porth, D. Saunders, B. Bentan, C. Sprinkle, S. Edwards, D. Kimmer, D. Grassi, M. Mitchell, B. Adams. **Second Row:** Mrs. Fitts, J. Pfefferkarn, W. Eysenbach, K. Hayden, J. Frast, S. Blackwell, L. McCleod, J. Averette, T. Allen, D. Johnsan, R. Miller, L. Nading, A. Thacker, B. Thamas, B. Earl, E. Jahnsan, F. Haugh, D. King, J. Faley, C. Hicks, A. Herndon, A. Brownlee, G. Greene, M. Bradford. **Third Row:** K. Dawson, E. Marion, S. Bradford, D. Walker, R. Angell.

8C 8D

First Row: J. Miller, J. Samaras, D. Brawn, R. Maercks, S. Bennett, F. Cresswell, H. Pardue, J. Hedrick, B. Bryant, J. Hayes, W. Whitfield, R. Herb, M. A. Fultan, L. Capple, D. Halder, J. Styles, M. B. Hinkle, R. Greenwaad, C. Haffman, M. Cass, M. Mills, C. Pratt, P. Pulliam. **Second Row:** M. L. Mitchell, C. Bennett, E. Newell, K. Brewer, C. Raurk, R. Block, B. Burke, T. Dahlem, E. Turner, J. Mack, B. Hayes, H. Manuel, G. McCann, P. Paindexter, J. Haynes, K. Canrad, L. Parrish, R. Beach, B. Narman, B. Staley, K. Greene, J. Frahm, C. Strickland, V. Currin, J. Fulp, J. Bailey. **Third Row:** P. Tesh, R. Raberts, B. Malcolm, T. Vernon, J. Caudill, Mr. Webster.

8E 8F

First Row: P. Tucker, E. Mabe, D. McClemmy, E. Pagett, R. Sigmon, J. Cann, D. Morgan, S. Middleton, L. Reanis, L. Faley, T. Bates, B. Harrill. **Second Row:** R. Martin, R. Clarr, T. Startsman, R. Schneider, G. Shore, B. Whitaker, P. Hobbs, N. Mitchell, B. Fulp, J. Gaddy, D. Hill, J. Edmonds, J. Ball, D. Bremer, K. L. Smith, A. McKevlin, C. Carlton, B. Masters, J. Boughman, L. Ketchie, J. Wall. **Third Row:** J. Graham, L. Shore, K. V. Smith, R. Hoots, J. Covington, J. Meditz, G. Myers, P. Williams, W. Atkinson, B. Houck, B. Brock, G. Stallings, S. Prusak, R. Blackwell, S. James, B. Dixon, P. Fearrington, R. Hill, V. Howell, S. Thomas, R. Smith, B. Lambeth, F. Bean. **Fourth Row:** Mrs. Cappedge, B. Hendrix, T. Bush, B. Erwin, J. Elliot, B. Wallin, R. Whitley.

8G 8H

First Row: T. Ebert, J. Creech, D. Gabble, B. Harris, C. Neal, J. Ellen, M. Strader, B. Bouldin, H. Wells, J. Coan, J. Slawter, G. Richardson, L. Kimball, M. Ellison, G. Cashion, C. White, V. Yokeley, M. Culler, B. Pulliam, S. Brooks, M. Leby. **Second Row:** B. Rose, S. Yount, C. Deleot, C. Matthews, H. Yost, L. Grant, L. Smith, S. Payne, S. Sparks, B. Gilbert, J. Finlayson, T. Canull, C. Webster, W. Dize, P. Barringer, S. Nash, M. A. Saunders, J. Waller, J. Vaught, P. Haase. **Third Row:** D. Thomas, B. Pope, N. Reece, M. Marcuson, B. Davis, A. Carr, S. Johnson, E. Southern, J. Ford, B. Barbee. **Fourth Row:** T. Wood, S. Spurr, C. Wilson, P. Yeager, C. Tobin, N. Philbrick, B. Washburn.

8J 8K

First Row: P. Orr, J. Doub, D. Russell, L. Kimel, L. White, M. Oliver, N. Hawkins, J. Vickers, D. Clitherow, R. Thamas, L. Armfield, A. Speas, M. Loenton, S. Clifton, K. Harriston, M. Budd, R. Trent, B. Justice, S. Cunningham, B Snook, R. Parker. **Second Row:** M. Swanson, B. Harris, B. Harris, M. Thrift, K. Joyce, M. Chambers, K. LaRoque, B. Clary, R. Wainer, C. Bailey, B. Vonce, L. Shutt, J. Allred, G. Kelley, C. Burchett, G. Park. **Third Row:** C. Ward, R. Crowder, P. VanDorsten, W. Weaver, H. Thomas, M. Henry, B. Smith, G. Reid, B. Petree. **Fourth Row:** R. Bennett, R. Philips, M. Clancy, H. Chipmon, G. Tuttle, K. Wilcox, J. Smith.

8L 8M 8N

First Row: S. Kinney, W. Coggins, P. Darnell, P. Scott, D. McKnight, G. Speas, A. Roberson, M. Anderson, L. Maddocks, S. Cranfill, T. Foltz, J. Holton, C. Willoughby, B. Myers, L. McGowan, N. Hester, M. B. Peterson, G. White, W. Austin, B. Boyles. **Second Row:** G. McClung, L. Williams, R. Stevens, B. Stanley, C. Winder, A. Conrad, P. Orrell, M. Monday, L. Moser, P. James, H. E. Keicher, S. Thompson, E. Enders, T. Dowson, D. Wheeling, L. McCelfresh, G. Cope, J. McRae, K. Throckmortan, S. Whicker, R. Issacs. **Third Row:** M. Swaringer, D. Robertson, C. Hanna, A. Balafas, G. Reid, G. Schaum, J. Harrold, N. Cranor, K. Cockerham, J. Kittinger, J. T. Trivette, S. Workman, B. Glenn, S. Brann, M. Sams. **Fourth Row:** B. Young, T. Smith, L. Willaughby. **Fifth Row:** M. McFarland, L. Wilson, L. Shoemake, D. Dunford, V. Lawrence, E. Tucker, M. Cly, A. Holcomb, G. Vaughn, S. Davis.

ORGANIZATIONS

STUDENT COUNCIL OFFICERS

Kote Blackwell, President; Tommy Cummings, Vice-President; Agnes Fitts, Secretary; Steve Heckord, Treosurer.

Student Council

Began school year with Student Week . . . House and Council members explained structure of Student Government, Honor System, and violations in two student body meetings . . . special program and tour of school for eighth graders . . . tour and party for new students given with House and Honor Society . . . state and district conventions in Chapel Hill and Raleigh . . . Thursday afternoon meetings, often lasting into Thursday night . . . sponsors, Mrs. McDermott and Mr. Mitchell.

First Row: Betty G. Heefner, Tony Dunn, Dorothy McQuown, George Little, Johnny Reich, Bebe Bradshaw, David Blanco, Corolyn Lineberger. **Second Row:** Steve Philo, Steve Heckord, Agnes Fitts, Kate Blockwell, Tommy Cummings, Norton Willis. **Absent:** Corl Hunt.

HOUSE COURT AND OFFICERS

First Row: M. A. Saunders, S. Little, K. Hepler, B. Smith, J. Reich. **Second Row:** K. Wall, speaker pro tempore; K. Motsinger, Speaker; S. Lineberger, Secretary; W. Tennille, Treasurer.

House of Representatives

Sponsors, Mrs. Reich, Mrs. Lyerly, Mrs. Flack . . . Kitty Motsinger, speaker . . . Kent Wall, speaker pro-tem . . . Sandra Lineberger, secretary . . . Wilson Tennille, treasurer . . . Encourages pride in school campus, consideration, courtesy, co-operation . . . Discourages breaking in lunch line, using wrong steps, running in halls . . . Meetings every Wednesday afternoon . . . sessions long, but members patient and willing . . . Collected membership dues for P.T.A. . . . Gifts and food for needy families at Christmas . . . Sponsored "Student Government Week" with Student Council . . . Gave party for new students with N.H.S.

First Row: K. Motsinger, speaker, absent; K. Wall, speaker pro-Tempore, S. Lineberger, secretary; W. Tennille, treasurer. **Second Row:** R. Maercks, S. Edwards, C. Matthews, M. A. Saunders, A. Nelson, P. Hooper, S. Smothers, R. Beach, M. R. Frye, A. MacLeod, C. Mowery, C. Elkins, R. Ashburn, B. Benbow, B. Greenway, P. Wooten, S. Little, V. Benbow, K. Wilcox, D. Foltz, R. Crowder, W. Austin. **Third Row:** K. Hepler, D. Pfefferkorn, A. Edwards, K. Hampton, J. O'Brien, D. Dull, S. Howell, D. Reinhardt, N. Bambalis, K. Norman, M. E. Hunt, M. Singletary, B. Lineberger, P. Metcalf, L. Tesh, R. Reynolds, B. Steele, C. Doub, T. Hayes. **Fourth Row:** C. Hill, L. Vickers, B. Orrell, L. H. Hutchens, B. Larmore, A. Whitley, J. Reich, B. Smith. **Fifth Row:** D. Powell, D. Dwiggins, J. Marshall, E. Bouldin, R. Vaughn, F. Hightower.

Black and Gold

Art Editors, Marty Hutcherson and Jean Lippels, make sketches in the annual dummy.

Editor-in-Chief, G. G. Saunders, and Assistant Editor Mary Elizabeth Hunt, look forward to the day the yearbook comes out—without flaw.

Junior Editors, Phyllis Ray and Susan Thorpe, smile as the last part of junior picture copy is typed.

Our photographers I. B. Southerland and Warren Sams, pose true to form with camera in hand as usual.

"And now to get these pictures in alphabetical order," say Pat Ward and Barbara Watson, our hard-working Senior Editors.

Fun, enthusiasm, and worry . . . Warren's statement, "Let's get more pages—all we have to do is talk to the school board!" . . . staff's trip to Charlotte . . . keeping the theme a secret . . . G.G. and Mary Elizabeth forever changing the dummy and wondering if it will all be finished by February 10 . . . our steadies: Marty and Warren, always conversing over something important (?) . . . get that art work done, Jean and Marty! . . . Photos (?) by Sams.

Lynn Taxis and Martha Chew, our Write-Up Editors look on as Anne Barnes, Faculty Editor and April Collier, Caption Editor check some faculty pictures.

G. G. Saunders, Mary Elizabeth Hunt, Barbara Watson, and Marty Hutcherson inspect some of the equipment at Delmar in Charlotte, our publishers.

Pine Whispers

Art Editors, Henry Sapp and Julie Ann Jackson, are kept busy illustrating the Pine Whispers.

The master-minds back of our school paper, Editor-in-Chief, Cleve Fletcher and Chris Forren, Assistant Editor, dream up ideas for the next issue.

Our accomplished Editorial Staff is made up of Merel Rabin, Anne Barnes, and June Peace.

The journalism room never ceases to laugh with our Feature Editors, April Collier, Gail Grupenhof, and Betsy Dunn.

Late hours are no object when Chris has a deadline.

All's calm in 124—until the "deadly deadline" strikes! . . . Cleve in a tizzy because all the stories aren't in . . . Chris, calm, cool, and collected (?) . . . Cleve, Chris, Fries, and Kat assigning stories and dreaming up editorials . . . counting out 2,000 papers before school—fun? . . . laughing at second year journalists frantically studying for exams (especially when you're a third year student!) . . . lots of work, but lots of fun.

Our Exchange and Circulation Editors are: Cherie Wagoner, Cecile Moyrand, Robin LaPrelle, Ann Worren, and Norma Goldberg.

Norman Wilkerson, Fries Shaffner, Kat Creech, and Wally Dunham keep us well informed on sports in our school.

The National Honor Society

Officers of the National Honor Society: Sally Rice, Treasurer; Ann Sarratt, President; Bill Clingman, Vice President; and Linda Tesh, Secretary, stop to have their picture made.

Advisor, Miss Collette . . . 8 o'clock Wednesday—rushing to meetings in 316 . . . sponsoring first devotional chapel . . . . organizing College Day . . . planning inductions . . . keeping them a secret . . . collecting Christmas presents for needy families . . . sponsoring Vocational Guidance Week and Faculty Appreciation Day . . . State Convention . . . City Convention—Bill Clingman, president . . . annual picnic with Hanes and Gray.

Old members give National Honor Society pins to new members in the fall induction.

NATIONAL HONOR SOCIETY

First Row: J. Kelsy, D. Loflin, K. Motsinger, S. Rice, treasurer, A. Strader, M. Higgins, J. A. Jackson. **Second Row:** J. Fearrington, M. Owings, K. Blackwell, L. Wall, L. Tesh, secretary, P. Stephenson, C. Lineberger, E. Cooke, P. Ebert. **Third Row:** M. Chew, E. Parker, B. Horn, O. Coe, A. Sarratt, president, B. Bradshaw, M. Kirby, V. McGee, S. Powers, G. Saunders. **Fourth Row:** S. Glenn, L. Taxis, A. Scales, N. Williams, R. Huffman, B. Clingman, vice president, T. Cummings, A. Lyon, B. Wallace, M. Frye, M. Martin.

Quill And Scroll

First Row: Julie Ann Jackson, Kat Creech, Gail Grupenhof, G. G. Saunders, Cleve Fletcher. **Second Row:** Kate Blackwell, Martha Chew, Norma Goldberg, Barbara Watson, Phyllis Ray, Susan Thorpe, Lynn Taxis, Anne Barnes.

Masque and Gavel

First Row: Dan O'Flaherty, Jaan Tucker, Sandy Ogden. **Second Row:** Billy Senkus, Frances Speas, Haward Butner, Kate Blackwell, Peter Freed.

Key Club

First Row: B. Smith, Carrespanding Secretary; C. Adams, Recarding Secretary; B. Hawn, Vice President; T. Cummings, President. **Second Row:** B. Evans, G. Forrest, S. Disher, S. Phila, B. Avery, W. Sams, D. Marraw. **Third Row:** G. Little, D. Pawell, B. Barnhardt, B. Marshall. **Fourth Row:** B. Daisy, T. Hayes, K. Hepler, C. Hamiltan. **Fifth Row:** H. Bender, H. Butner, J. Bunn, B. Hunter. **Sixth Row:** N. Williams, B. Rascae, S. Staples. **Seventh Row:** J. Davis, J. Bulla, Steve Heckard, J. Reich, C. Hunt.

We started many Saturdays cleaning fish ponds . . .

Genevieve Steele is our Key Club Sweetheart far 1958 and 1959.

Key Club

Sponsored by Mr. Donald Morrow, the Key Club renders many outstanding services for R.J.R. . . . mowing grass and cleaning fish ponds during the summer . . . helping Miss Caldwell . . . washing blinds . . . putting taps on chairs . . . polishing tables in the library . . . building a stand for the cheerleaders . . . giving them pins . . . carrying books for Mrs. Moser . . . moving desks . . . cleaning plaques in the gym . . . fixing the cases outside the library . . . raking leaves . . . publishing Forsyth County Key Club newspaper . . . sponsoring dances after the games . . . sponsoring homecoming exhibits . . . giving flowers to sponsors . . . selling stickers and buttons . . . washing windows . . . ushering at teachers convention last fall . . . getting Christmas tree for cafeteria . . . placing the Christmas star on the school . . . collecting food and clothing for needy families at Christmas . . . sponsoring basketball homecoming . . . collecting money for the March of Dimes . . . keeping the baseball scoreboard . . . aiding in track events . . . selling refreshments to fans . . . FOLLIES . . . Individual recognition: National Honor Society, Tommy Cummings, Neil Williams, Andrew Lyon . . . Co-captain of football team, Tommy Cummings . . . Shrine bowl electee, Carl Hunt . . . All-conference football team, Jack Marshall . . . Honorable mention, Dick Voorhees, Bobby Hawn . . . Captain of basketball team, Neil Williams . . . secretaries, Adams and Smith . . . vice-president, Hawn . . . vice-president of Senior Class, Johnny Reich . . . treasurer of Senior class, Neil Williams . . . Teen-Age Council president, Don Foltz . . . Senior Superlatives, Tommy Cummings, Johnny Reich. Don Foltz, Bobby Hawn . . . Officers of Monogram Club: Bobby Hawn, Johnny Reich, Dick Voorhees, Jack Marshall.

Steve Disher and Steve Philo take up money at the Basketball Homecoming Dance, sponsored by the Key Club.

. . . . We finished them in the same place.

Board of directors for the S.S.C. are taking a break from one of their projects. The casual crew consists of David Gaskins, Jon Mauzy, Rufus McAden, and Wally Dunham.

The hard working (?) S.S.C.ers spend a morning faithfully cleaning out the fish ponds as one of their projects.

Senior Service Club

Rufus McAden, president . . . . Jon Mauzy, vice-president . . . . Wally Dunham, secretary . . . . David Gaskins, treasurer . . . . Mr. Alexander, former president, now sponsor . . . : Tennille, Holcomb always wanting a meeting . . . . Hightower, Blanco never wanting one . . . . Blalock, Hutchens, Vaughn, Frizzelle distributing "beat-um" cards . . . . Boggs, Orrell, McGugan, Grant hanging the demon . . . . Davis, Morris, Little cleaning fish ponds . . . . Craver, Salmons, Wall, planning Christmas tea for faculty . . . . Larmore trying to tell which twin is Tony . . . . Vickers, Watson, dances after games . . . . Harris, Thompson, bonfires . . . . Tony and Phil Dunn, Shaffner, Chipman, always rendering services . . . . truly a great year.

First Row: R. McAden, president; J. Mauzy, vice-president; W. Dunham, secretary; D. Gaskins, treasurer. **Second Row:** K. Wall, L. Vickers, P. Dunn, W. Tennille, L. H. Hutchens, B. Orrell, D. Frizzelle, T. Dunn, B. Larmore, C. Little, J. Davis. **Third Row:** L. Blalock, H. Morris, R. Vaughan, D. Blanco, P. Watson, P. Craver, A. Harris, R. Boggs, A. Thompson, Mr. Alexander. **Fourth Row:** B. Grant, G. McGugan, G. Salmons, B. Chipman, F. Shaffner, L. Holcomb, F. Hightower.

High School Bible Club

First Row: M. Byers, Treasurer; M. Boyer, Vice President; S. Zimmerman, President; B. Lanier. **Second Row:** L. Stewart, L. Thomas, C. Chandler, R. Binkley. **Third Row:** J. Blackburn, Mrs. Humbert, J. Gay.

Stamp Club

First Row: M. Mitchell, T. McKnight, J. Samaras, D. Grassi. **Second Row:** J. Mock, B. Burke, J. Frost, E. Johnson, G. Greene, J. Meditz, K. Ramm, L. Nading.

Cafeteria Staff

First Row: Mildred Wallace, Geraldine Belton, Lillian Hart, Burne Harris. **Second Row:** Willie Lee Bradshaw, Alene Davenport. **Third Row:** Kenneth Gilbreath, Broadus Evans.

Maids and Janitors

First Row: L. Peoples, M. Jones, L. Sames. **Second Row:** S. Cooke, D. M. Sheppard, L. Smith.

Hi-Y sponsars far this year are Bebe Bradshaw, Genevieve Steele, Jean Pearce, and Alice Edwards.

Rufus McAden, president . . . . Bab Vermilya, vice president . . . . Felda Hightawer, treasurer . . . . David Simpson, parliamentarian . . . . Dan Foltz, secretary . . . . Steve Clark, chaplain . . . . Manday night meetings at the Y.M.C.A. . . . . always a championship basketball team . . . . never a dull sacial . . . . fund-raising projects like danut sales . . . . Juniar-Seniar Hi-Y game . . . . fashian shows . . . . delegates attending state Hi-Y canventions and Hi-Y camp . . . . electing new members . . . revising the charter . . . . annual Hi-Y hop . . . . a graup af well-rounded students warking together making an autstanding arganizatian.

Sr. Hi -

First Row: R. McAden, president; B. Vermilya, vice-president; D. Faltz, secretary; F. Hightawer, treasurer; D. Simpson, parliamentarian. **Second Row:** H. Clawes, R. Kirkman, R. Cambs, D. Hodges, J. Reich, S. Peebles, W. Dunham, D. Hawell, B. James, B. Wallace, T. Watts, A. Scales. **Third Row:** D. Gallagher, R. Crump, T. Avera, J. Vaughn, C. Grubbs, G. Durham, B. Carson, K. Wall, G. Bennett, A. Thampsan, F. Shaffner, A. Conway, B. Marshall, B. Hawn. **Fourth Row:** C. Davis, E. Bauldin, D. Vaarhees, P. Watson, P. Craver, A. Harris, D. Blanca, B. Clingman. **Fifth Row:** G. Salmans, L. Crutchfield, J. Mauzy, B. Chipman, L. Halcomb, F. Vestal.

President, Eleanor Cooke . . . . vice-president, Monta Owings . . . . secretary, Peggy Odom . . . . treasurer, Martha Tate . . . . social chairmen, Peggy Legette, Susan Powers . . . . inter-club council representative, Linda Wall . . . . worship chairman, Jill Hartman . . . . mascat, June Goslen . . . . sponsors, Mrs. Gollen and Mrs. Ekvall . . . . Thanksgiving project—collecting food for a needy family . . . . making picture books for Children's Center . . . . collecting clothes for Welfare Department . . . . fall Recognition Service . . . . executive training clinic . . . . Thanksgiving dance . . . . wearing bermudas and Capris to meetings . . . candy! candy! candy! . . . . Y-Teen meeting—loads of fun.

At a Monday night meeting President Eleanor Cooke discusses plans with the group for a Spring social.

Y-Teens

First Row: A. Edwards, K. Currin, K. Blackwell, B. Bradshaw, K. Wall, B. Horn, R. Thomas, M. J. Allen, J. Hartman, Workshop Chairman; L. Wall, I.C.C.; P. Legette, Social Chairman; P. Odom, Secretary; M. Tate, Treasurer; S. Powers, M. Owings, Vice President; E. Cooke, President; M. Marler, L. Reynolds, K. Creech, J. A. Foster, B. Snow, G. Steele, E. Lineberger, R. Hartel, S. Newell, K. Ezzell, B. Sutton, E. McKnight. **Second Row:** C. Turner, C. Fletcher, S. Glenn, T. Allen, J. Fearrington, L. Tesh, P. Ebert, B. Heitman, B. Wallen, L. Waldrop, J. Martin, G. Mayrand, D. Pratt, B. A. Meador, S. Todd, S. Wallace, A. Barnes, M. Masten, G. G. Saunders, M. E. Smith, L. Taxis, A. Strader, C. Mabe, N. Holmes, J. A. Jackson, S. Rice, R. Plemmons, C. Finwall, J. Lewis, M. Chew, P. Harpt, N. Goldberg, **Third Row:** P. Pearce, B. Watson, P. Stephenson, B. Dunn, J. Lippels, L. Ford, F. Williamson, G. Simmons, J. Joyner, C. Wagoner, J. McGrady, A. McDowell, J. Holder, V. Kestler, J. Poindexter, S. Harris, E. Shaver, M. Kimel, E. Parker, E. Humphrey. **Fourth Row:** P. Deal, B. Hooper, I. McGee, K. Ogburn, P. Ward, M. Hutcherson, K. Norman, M. Kabin, G. Grupenhof, K. Tucker, E. Helsabeck, A. Sarratt, M. Frye, M. Kirby, V. Shermer, L. Johnson, S. Brown, P. Peterson.

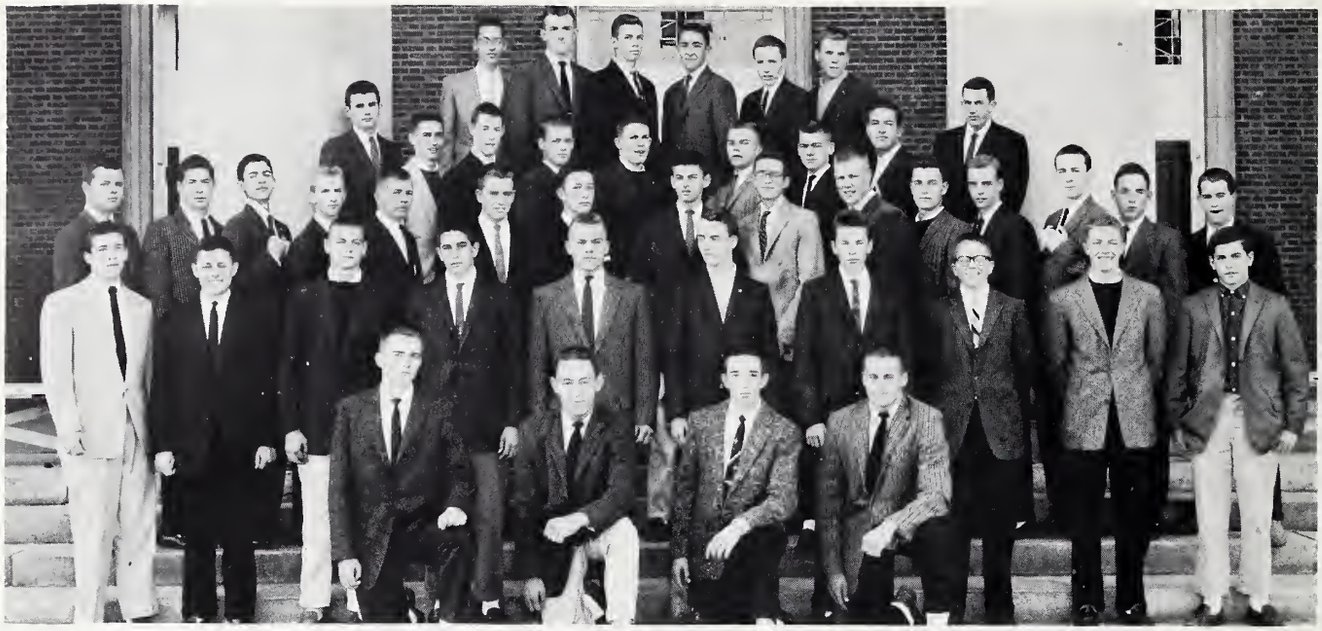

Junior Hi-Y

First Row: D. Powell, president; L. H. Hutchens, vice-president; D. Gaskins, secretary; L. Blalock, treasurer. **Second Row:** P. Simpson, H. Morgan, H. Bender, D. Frizzelle, P. Dunn, G. Little, B. Cranfill, J. Stuart, T. Hayes, J. Dixon. **Third Row:** B. Snow, R. Messick, B. Cooper, S. Ogden, B. Larmore, C. Cashwell, T. Beitchman, B. Gigenheimer, S. Staples, B. Grant, B. Bryant, H. Butner, C. Creech, G. McGugan, R. Howard, N. Wilkerson. **Fourth Row:** B. Morefield, B. Barnhardt, J. I. Boggs, R. Rascoe, B. Smith, A. Dunn, W Mackie, D. Colter, R. E. Joyner, sponsor. **Fifth Row:** W. Gasque, D. E. Angell, J. Bulla, T. Shamel, C. Hamilton, C. Adams.

Sophomore Hi-Y

First Row: President, S. Heckard; Secretary and Treasurer, W. Tennille; Vice President, S. Philo; Chaplain, B Avery; Sergeant at Arms, K. Hepler. **Second Row:** F. Ebert, A. Sarratt, B. Dawning, R. Pickett, C. Davis, H. Morris, B. Hurst, C. Philips, B. Mitchell, R. David, J. R. Apperson, D. Parrish. **Third Row:** B. Daisy, A. Jacobsen, P. Bates, C. Lane, C. Trogdon, W. Manuel, J. Ashcroft, I. Shapiro, J. Bunn, S. Disher, G. Forrest, B. Davis, H. Schuitmaker, D. Green. **Fourth Row:** L. Briggs, K. Essex, W. Joest, D. Stuart, B. Zeh, J. Helsabeck, H. Schiller, R. Murray. **Fifth Row:** D. Wolfe, D. Needham, B. Long, S. Dula, R. Pulliam, J. Barrow.

The Junior Y-Teens' officers for this year are: Cecile Mayrand, Treasurer; Sandra Marshall, I.C.C. Representative; Phyllis Clanton, Secretary; Jody Vance, President; Pat Bowers, Secretary and Beth Swain, Vice President.

Junior Y-Teens listen to a speaker during a regular meeting.

Junior Y-Teens

President, Jody Vance . . . . Monday night rock . . . . buzzing the F.D.B. . . . . meeting the Hi-Y afterwards . . . . many service projects . . . . organized? . . . . big tea for mothers . . . . beanies and scarfs at the Recognition Service . . . . Christmas dance . . . . long, hard discussions for the petitions . . . . decoration committee meeting at Winston Theater . . . . fashion show with Hi-Y . . . . collecting clothes for needy families . . . . panel advice . . . . Pat's little slips of paper . . . . dues, dues, and more dues . . . . losing the car keys . . . . Mary Elizabeth and Sandra always late from I.C.C. . . . . laughing, working(?), being us—the Junior Y-Teens!

First Row: N. Wassell, Dev. Chairman; J. Vance, President; B. Swain, Vice President; P. Bowers and P. Clanton, Secretary; C. Mayrand, Treasurer; S. Marshall and S. Thorpe, I.C.C. **Second Row:** P. Lewis, C. Simons, P. Wolberg, M. Bennett, S. Lowery, S. Stanford, Z. Strub, A. Ashburn, S. Young, C. Elkins, S. Blackmore, P. Rau, M. Jackson, D. McQuown, B. Walsh, C. Coan, B. Barringer, S. Lineberger. S. Edwards, K. Kappes, S. Dunnagan, T. Fulp, B. Newsome, J. Cox, S. Calaway, B. Ward, A. Howard, C. Sheets, M. E. Hunt, F. Speas, S. Taylor, N. Harvel, B. Lanier, M. Roberson, R. Pfohl. **Third Row:** R. LaPrelle, L. Nunn, J. Wertz, P. Barbee, B. Chappell, P. Williams, C. Marshall, M. A. Hart, D. Muller, M. Sanders, C. Markunas, J. Ayers, J. Brown, B. Masters, F. Brasko, L. Pannill, J. Steadman, E. Crouse, J. Decker, S. Craft, P. Ray, A. Zimmerman, A. Collier, B. Chafin, L. Davis, D. Patterson, J. Gitter, J. Sides, S. Davidson, P. Briggs, B. Hartnett, P. Snyder, S. Smith, D. Nowell, E. Bair, M. Pfaff, L. Wilcox. **Fourth Row:** C. Redding, L. Reynolds, J. Skipper, L. Heard, C. Allen, S. Livengood, S. Gatewood, S. Rogan, P. Bacon, B. Brian, J. Newsome, D. Rollick, N. Burgess, A. Cockeram, E. Foxworth, N. Dunham, M. Dwiggins, A. Fitts, C. Howell, L. Watson, S. Eisenberg, E. Fulmer, L. Lockard. **Fifth Row:** B. Chambers, N. Pike, A. Staton, D. Pipkin, J. Gallman, A. Pulliam, J. Decker, D. Westmoreland, L. Hauser, A. Hart, S. Henry, G. Howell, M. Cox, J. Cly, J. Butler, E. Holmes, A. Warren, B. Wyrick.

Sophomore Y-Teens

First Row: B. Holton, pres.; S. Bain, v.p.; J. Hutcherson, social ch.; S. Howell, worship; L. Jackson, inter-club con.; P. Pearce, treas.; D. Dull, rec. sec.; P. Collins, Corr. sec. **Second Row:** J. Allred, J. A. Skeen, S. Jackson, S. Smith, J. Peace, L. Myers, M. Phillips, C. Miller. **Third Row:** A. Butner, S. Zimmerman, C. Ridgeway, G. Ferebee, A. Davis, J. Collins, S. Rayster. **Fourth Row:** P. Bagnal, S. Shelor, S. Steere, J. Beard, K. Masten, L. Carter, L. Pratt, M. Hill, B. Hucks, K. Burke. **Fifth Row:** M. Bagnal, E. Westmoreland, J. Stafford, D. Rinkley, N. Gardner, A. Whitney, S. Barnhardt, J. Sheets, N. Stansfield, B. Kent, S. Bennson. **Sixth Row:** B. Reavis, L. Weavil, L. Wall, J. Rigar, P. Stanford, L. Atkinson, J. Schneider, B. Rix, L. Beach. **Seventh Row:** J. Fleenor, B. Davis, P. Benbow, C. Thacker, B. Clark, A. Whilson, L. Abernethy, J. Marshall, J. Peterson, B. Tucker, M. Waggoner. **Eighth Row:** J. C. Parker, B. Tillotson, C. Tillotson, D. Bietschan, M. Saks, H. D. Odom, M. C. Snow, M. E. Steel, J. Cax, T. A. Orrell. **Ninth Row:** C. Wise, S. Aspden, B. Hayden, H. Hines, M. B. Chafin, L. Burrows, L. Fulton, P. O. Walker, P. W. Hooper, K. M. Cook, B. G. Heefner, F. Ubele. **Tenth Row:** C. Marr, V. Brown, S. Matuszak, L. Pettyjohn, D. Rogers, A. Badget, G. Gardner, B. E. Hemrick, J. M. Singletary, V. C. Simpson, B. S. Lineberger. **Eleventh Row:** L. Harding, D. Hayworth, A. Kessler, B. Greer, H. Harper, G. Walker, S. Airey, J. George, G. Savage, D. Reinhardt, C. Saintsing. **Twelfth Row:** P. Rudolph, B. Bulla, S. French, L. Dawns, C. Colter, S. Dawson, B. Bailey, K. Hampton, D. Dull, P. Rhyne, N. Addams. **Thirteenth Row:** P. Walton, T. Cook, J. O'Brien, M. Martin, J. L. Harrold, C. Fulmer, G. Grice, J. Barbee, J. Peek, A. Lipfert, J. A. Spicer, R. Reynolds.

Freshman Y-Teens

First Row: A. Hauser, B. Tratter, L. Foster, D. Kanoy, P. Bain, President; P. Dunham, Vice President; K. Traylar, Secretary; C. Todd, I.C.C.; R. Ashburn, Treasurer; D. Way, J. Ziglar, J. Waadward, P. McCormick, G. Goodwin. **Second Row:** B. Brewer, K. Hawell, E. Wenger, M. McKeithen, J. Fleenor, P. Richardson, C. Nanny, D. Lewis, P. Murray, P. Henry, S. Spearman, J. Bailey, M. Miller. **Third Row:** M. Hilton, D. Craig, D. Pfefferkorn, S. Decker, D. Norman, L. Brawn, K. Jones, M. McCoy, D. Turner, J. Butler, A. MacLeod. **Fourth Row:** K. Kirkland, C. Keiger, L. Dyer, J. Hill, C. Shields, C. Bagnal, C. Baker, C. Beardsley, N. Foster, B. Gegenheimer, L. Holmes, T. Mack. **Fifth Row:** S. Beckerdite, J. Petree, M. Boyer, P. Baker, C. Inabinet, L. Edwards, E. Latimer, M. Fobert, L. Fuller, N. Mayer, C. Mowery. **Sixth Row:** R. McCroan, M. Wallace, S. Bagnal, M. R. Frye, C. Robertson, C. Peters, V. Boyle, J. Durana, J. Ferris, C. McKnight, J. Duggins, C. Feinman. **Seventh Row:** S. Cax, C. Conrad, B. Granade, M. L. Bates, B. Poe, J. Pitts, C. Vaughn, J. Rudolph, N. Putnam, M. B. Perkins, S. Kemp. **Eighth Row:** M. Silverman, J. Holton, K. Welfare, K. Grubbs, C. Donavan, V. Ekvall, M. J. Yandell, P. Stallings, L. Dahlen, E. McGuire, B. Forrest, V. Wood. **Ninth Row:** S. Kaplan, K. Amen, M. A. Swaney, C. Dize, S. Collins, M. Gold, B. Cox, M. Blackmore, M. Thomas, D. Smithdeal, J. Chipman, K. Sapp. **Tenth Row:** E. Isgett, P. Smithdeal, B. Callins, K. Adams, B. Reich, G. Collette, A. Smith, H. Peeples, B. Wilson, P. Huban. **Eleventh Row:** P. Petree, A. Rogan, S. Brown, N. Bowen, L. Walker, A. Maddrey, E. Siewers, K. Williamsan, V. Lavell, J. Keith, M. Rogan. **Twelfth Row:** D. Bumgarner, N. Crews, M. R. Roberts, M. Davis, P. Metcalf, L. Pate, S. Barnhardt, L. Stokes, S. Wall, L. Price. **Thirteenth Row:** L. Young, K. Coplon, B. King, T. St. Amand, M. Rettinger, C. Harris, M. Byers, D. Venable, J. Hamrick, P. Byrd, T. Brown, M. Eidson.

Eighth Grade Y-Teens

First Row: President, M. Sams; Vice President, B. Harris; Vice President, J. Averette; Vice President, E. Kirby; President, J. Gilmore; President, J. Harding. **Second Row:** G. McClung, M. Chafin, S. Brooks, D. Saunders, M. B. Hinkle, P. Markunas, C. White, V. Yokeley, C. Hoffman, B. Adams, V. Young. **Third Row:** B. Stanley, L. Armfield, B. Harrill, M. Thornton, A. Speas, D. Hill, G. Richardson, J. Slawter, C. Carlton, C. Parrish. **Fourth Row:** L. Sample, R. Greenwood, J. Wall, M. B. Peterson, T. Fultz, J. Waller, J. Vaught, M. A. Saunders, B. Brock, S. Nash, M. Spencer. **Fifth Row:** L. Ketchie, T. Bates, B. Harris, M. Swanson, M. A. Fulton, D. Holder, W. Dize, J. Edmonds, E. Enders, S. Cranfill, L. Kimball. **Sixth Row:** L. Shore, J. Graham, P. Tucker, K. V. Smith, A. Laughter, C. Pratt, L. Copple, B. Glenn, R. Beach, B. Masters, L. Moser. **Seventh Row:** M. Ellison, K. L. Smith, D. Bremer, K. Cockerham, J. Fulp, S. Clifton, V. Currin, P. Barringer, C. Strickland, R. Blackwell, G. Schaum, S. James. **Eighth Row:** B. Barbee, A. Herndon, J. Sherrill, K. Conrad, B. Pope, D. Thomas, M. Chambers, C. Tate, P. Poindexter, G. Stallings, K. Ramm. **Ninth Row:** K. Brewer, J. E. Newell, J. Haynes, R. Miller, M. Cly, B. Thomas, T. Allen, G. Reid, A. Thacker, P. Fearrington, B. Norman, B. Dixson

Resegis

First Row: F. Smith, B. Dunn, G. Simmans, A. McDawell, C. Waganer, B. A. Meadar, E. O. McKnight, M. J. Tate, B. Sutton, T. Allen. **Second Row:** R. Thamas, C. Creech, B. Hensley, R. Hartle, R. Plemmans, S. Brawn, J. Tate, J. A. Jacksan. **Third Row:** M. Marler, M. J. Allen, A. Strader, L. Taxis, S. K. Wall, K. Currin, J. A. Faster, B. Heitman, E. Humphrey. **Fourth Row:** K. Matsinger, J. Heckard, J. Halder, S. Tate, B. Watsan, E. Caake, J. Rice, L. Reynalds, A. Barnes, J. McGrady, K. Ezzell. **Fifth Row:** C. Lineberger, C. Turner, J. Fearringtan, P. Smith, E. Helsabeck, B. Wallin, G. Mayrand, S. Tadd, G. Steele, D. Pratt. **Sixth Row:** S. Hendersan, M. Day, N. Galdberg, M. E. Smith, G. Saunders, P. Stephensan, M. Frye, J. Hartman, S. Glenn, A. Edwards. **Seventh Row:** M. Kerr, P. Odam, P. Ebert, D. Laflin, M. Owings, M. Rabin, B. Harn, K. Blackwell, B. Bradshaw, J. Pearce, C. Arnald. **Eighth Row:** M. Higgins, J. Renn, F. Waddell, P. Harpe, V. Kestler, J. Lemans, G. Grupenhaf, J. Lippels, L. Fard, F. Williamsan. **Ninth Row:** L. Tesh, M. Hutchersan, B. Hawell, B. Snaw, L. Wall, C. Fletcher, E. Ray, S. Newell, M. Chew, P. Sugg, E. Shaver, L. Jessup. **Tenth Row:** D. Wilsan, P. Miller, B. Westmareland, L. Jahnsan, C. Mabe, C. Finwall, J. Lewis, J. Jayner, E. Parker, M. Kimel, M. Sullivan. **Eleventh Row:** N. Raum, J. Criss, M. Martin, S. Ledwith, C. Nichalas, M. Kirby, S. Pawers, J. Childress, J. Kelsey, B. Haaper, P. Petersan, G. Bailey. **Twelfth Row:** V. Shermar, K. Narman, K. Ogburn, A. Sarratt, P. Ward, V. McGee, O. Cae, S. Harris, N. Bambalis, J. Paindexter, S. Turner, P. Deal.

College Club

First Row: T. Allen, M. Marler, R. Plemmons, S. Brown, G. Simmons, R. Hartle, S. Baity. **Second Row:** A. Strader, N. Holmes, L. Reynolds, E. Cooke, M. Tate, J. A. Jackson, E. Ray, J. Halder. **Third Row:** C. Finwall, M. Chew, J. Lewis, K. Currin, J. Heckard, K. Motsinger, C. Lineberger, S. Glenn, J. Fearrington. **Fourth Row:** D. Loflin, P. Harpe, L. Taxis, P. Ebert, J. Peace, M. Day, B. Heitman, E. Helsabeck, M. Sullivan. **Fifth Row:** M. Kerr, C. Wagoner, J. Tate, S. Ledwith, G. G. Saunders, M. Masten, A. Barnes, S. Rice, A. McDowell. **Sixth Row:** J. Martin, S. Todd, D. Pratt, B. A. Meador, S. Wallace, L. Waldrop, B. Wallin, S. Tate, J. McGrady. **Seventh Row:** M. Martin, M. Higgins, M. J. Allen, P. Legette, P. Stephenson, L. Wall, C. Fletcher, K. Blackwell, C. Arnold. **Eighth Row:** C. Mabe, M. Kirby, J. Lippels, A. Edwards, P. Odom, B. Snow, J. A. Foster, C. Turner, R. Thomas. **Ninth Row:** M. Smith, J. Joyner, M. Kimel, E. Parker, K. Creech, L. Ford, L. Tesh, B. Howell, B. Dunn, F. Smith. **Tenth Row:** S. Powers, J. Fulp, L. Johnson, N. Goldberg, F. Williamson, M. Frye, B. Watson. **Eleventh Row:** C. Nicholas, B. Westmoreland, L. Jessup, P. Sugg, E. Humphrey, S. Henderson, P. Hedrick, J. Lemons, M. Owings. **Twelfth Row:** G. Grupenhof, A. Sarratt, P. Sutton, K. Ezzell, M. Newell, J. Poindexter, K. Tucker, S. Harris, N. Bambalis. **Thirteenth Row:** M. Robin, B. Hooper, B. Bradshaw, K. Wall, V. McGee, J. Pearce, G. Steele, J. Hartman, N. Raum. **Fourteenth** Row: K. Norman, P. Ward, M. Hutcherson, K. Ogburn, B. Horn, A. Herring, S. Turner, E. Shaver, J. Childress.

Kemp Norman, treasurer; Nickie Bambalis, secretary; Jill Hartman, vice president; and Velma McGee, president; ably lead the College Club.

Mrs. Carolyn Spencer and Miss Janie Weaver make plans for one of our interesting and informative meetings.

Jill Hartman gladly takes those dollars so long-owed for Christmas cards that we sold.

College Club

Organization for senior girls planning to enter college . . . Sponsor Miss Weaver, assisted by Mrs. Spencer, gives helpful advice to the prospective college students . . . Dues, a "must" . . . collected to cover expenses . . . Open house after graduation . . . $100 scholarship for one of the club's own members . . . Selling greeting cards at Christmas . . . Not all work . . . fashion show . . . graduation caps . . . two of the highlights for the year.

Office Pages and Receptionists

First Row: C. Fletcher, B. Walsh, E. Bair, P. Wolberg, M. Brockwell, B. Holton, J. Stafford, S. Steere, T. Allen, M. Tate, P. Sutton, S. Nash, W. Dize, J. Hill. **Second Row:** G. E. Thomas, B. Bradshaw, L. Tesh, M. Kerr, P. Harpe, R. Hargrove, J. Lemans, L. Taxis, J. Tate, S. Craft, M. Sanders, A. Sarratt, J. Renn, C. Nicholas, S. Ledwith, M. Kimel, C. Mayrand, J. Kelsy, S. Powers, S. Smith, M. Higgins, M. A. Saunders. **Third Row:** S. Harris, K. Tucker, J. L. Harrold, B. Westmoreland, M. Chew, E. Parker, S. Brown, J. Joyner, J. Childress, P. Bacon, V. Shermer, M. Cox, J. Poindexter, K. Norman, K. Ogburn, M. Owings.

Library Staff

First Row: C. Turner, social chairman; S. Thorpe, secretary; B. Bradshaw, president; J. Vance, vice-president; J. Fearrington, treasurer. **Second Row:** B. Ward, L. Nunn, S. Blackmore, L. Wall, B. Swain, S. Glenn, P. Ray, B. Walsh, M. Singletary, J. Lippels, A. Warren, L. Ford, E. Holmes, K. Creech, L. Reynolds, L. Wilcox. **Third Row:** M. E. Hunt, C. Lineberger, M. J. Allen, B. Snow, K. Currin, J. A. Foster, P. Odom, K. Wall, P. Legette, A. G. Caldwell. **Fourth Row:** J. Reich, G. Steele, J. Hartman, J. Pearce, M. Hutcherson, T. Cummings. **Absent:** M. Marler.

Hall Monitors

First Row: L Brown, L. Foster, S. Brenner, N. Mayer, J. Brown, G. G. Saunders, J. Waller, S. Bagnal. **Second Row:** J. Renn, S. Rice, J. A. Jackson, A. Strader, R. Hartle, C. Shields, M. Bagnal, E. Cooke, M. Masten, D. Norman. **Third Row:** C. Mabe, C. Wagoner, J. Fearrington, L. Wall, S. Glenn, A. Orrell, A. Davis, J. Terris, C. Nanny, J. Fleenor, E. Horwitz. **Fourth Row:** A. Collier, L. Wilcox, B. Chafin, E. Bair, C. Elkins, J. Cox, C. Markunas, J. Chipman, A. McGrady, M. Jackson. **Fifth Row:** M. Sanders, J. Steadman, F. Brasko, S. Lowery, A. Hart, P. Briggs, P. Snyder, S. Blackmore, P. Rau. **Sixth Row:** L. Stokes, C. McKnight, A. Cabe, B. Clark, J. Petree, B. Forrest, E. Siewers, J. O'Keefe, S. Lineberger, C. Howell, J. Hartman. **Seventh Row:** C. Conrad, C. Chandler, J. Cranfill, A. Fragakis, J. Newsome, P. Parrish, K. Blackburn, D. Knighten, K. Wall, M. Martin. **Eighth Row:** K. Masten, P. Comor, N. Hemmings, L. Pate, M. Rettinger, E. Isgett, C. Wise, L. Davis, M. B. Chafin, B. Rix. **Ninth Row:** M. Kirby, M. J. Allen, D. Dull, N. Gardner, B. Davis, M. Frye, C. Allen, S. Livengood, A. Cockerham, N. Burgess, T. Avera. **Tenth Row:** A. Badgett, J. O'Brien, B. Tucker, J. Hutcherson, N. Dunham, S. Eisenburg, J. Butler, F. Speas, M. Dwiggins, J. Cly, P. Clanton. **Eleventh Row:** B. Hall, B. Horn, A. Herring, O. Coe, N. Wasell, M. Cox, S. Marshall, A. Zimmerman, K. Norman, P. Ward.

Serviteers

First Row: C. Coan, D. Goodwin, Treasurer; P. Snyder, Secretary; M. Jackson, President; J. Ayers, Secretary; M. Pfaff, Vice President; P. Barbee, T. Fulp. **Second Row:** C. Elkins, P. Wolberg, R. Bowman, M. Schindel, N. Cresswell, M. Triplett, P. Lewis, M. Roberson, Miss McKeel, Sponsor. **Third Row:** K. Travis, C. Marshall, B. Foster, B. Whitman, A. Ashburn, H. Smith, M. Bennett, C. Simons, S. Stanford. **Fourth Row:** D. Nowell, J. Wertz, R. LaPrell, B. Bryan, S. Davidson, D. Hodges, J. Middleton, J. Reece, S. Smith, C. Markunas, S. Baker. **Fifth Row:** B. Chafin, J. Decker, A. McGrady, J. Gitter, P. Parrish, M. R. Elliott, B. Robertson, J. Brown, N. Harrell, P. Everhart, N. Fulton. **Sixth Row:** S. Thorpe, B. Hartnett, A. Marshall, S. Calaway, N. Harvel, J. Cox, E. Crouse, B. Crater, B. Lanier, C. Sheets, E. Bair. **Seventh Row:** L. Nunn, S. Taylor, B. Chappell, L. Hauser, L. Davis, F. Brasko, M. A. Hart, C. Mayrand, K. Lane, S. Lowery, L. Wilcox, K. Kappes. **Eighth Row:** B. Walsh, A. Collier, J. Skipper, S. Young, J. Steadman, D. Patterson, P. Rau, Z. Strub, S. Craft, L. Lockard, J. Brand, J. Fritts. **Ninth Row:** P. Bowers, P. Ray, J. Decker, B. Barringer, S. Rogan, A. Howard, B. Masters, D. Knighten, I. Bonds, D. Westmoreland, E. Foxworth, N. Burgess. **Tenth Row:** L. Reynolds, B. Chambers, J. Lawson, S. Dunnagan, S. Edwards, D. McQuown, M. Dwiggins, F. Speas, S. Lineberger, S. Blackmore, E. Fulmer, P. Williams. **Eleventh Row:** J. Martin, M. Barnette, S. Henry, G. Howell, B. Wyrick, S. Eisenberg, A. Cockerham, B. Swain, C. Kennedy, B. Dowell, A. Stone, N. Wasell. **Twelfth Row:** P. Clanton, L. Heard, A. Zimmerman, A. Beard, S. Livengood, B. Barrett, P. Bacon, J. Cly, M. E. Hunt, A. Fitts, C. Howell. **Thirteenth Row:** J. Gallman, D. Pipkin, C. Allen, E. Holmes, J. Butler, M. Cox, M. Mitchell, N. Dunham, A. Warren, S. Marshall, J. Vance, A. Staton.

Sophoteers

First Row: B. Hucks, C. Miller, M. Hill, S. Howell, President; P. Pearce, Vice President; S. Smith, S. Sheppard, D. Moore, D. Mills. **Second Row:** D. Lofland, S. Mooney, M. Phillips, P. Vestal, L. Myers, G. Ferebee, S. Benson, M. Orrell, M. Watson. **Third Row:** B. Wright, L. Burrows, L. Fulton, S. Smothers, B. Jahnke, P. Bagnal, M. Bagnal, M. Mabe, B. Kent. **Fourth Row:** L. Beach, B. Rix, S. Matuszak, F. Edens, J. Sheets, V. Campbell, S. Royster, F. Ubele, B. Byerly, J. Peace. **Fifth Row:** D. Binkley, S. Shelor, P. Kellogg, E. Carlton, L. Carter, L. Weavil, B. Reavis, J. C. Parker, M. Talley, S. Hepler, D. Cook, L. Pratt. **Sixth Row:** P. Rudolph, B. Holton, E. Westmoreland, S. Bain, J. Collins, A. Badget, J. Stafford, A. Whitney, S. Barnhart, P. Sanford, R. Tillotson, C. Tillotson. **Seventh Row:** J. Speight, M. Saks, P. Walker, P. Hooper, K. Cook, B. G. Heefner, B. Steele, N. Snow, N. Cox, B. Lineberger, V. Simpson, R. Martin. **Eighth Row:** J. Allred, T. Beitchman, M. Waggoner, B. Tucker, B. Davis, B. Hemrick, H. Odom, M. Singletary, A. Orrell, B. Byrd, D. Rogers, C. Fulmer. **Ninth Row:** J. A. Skeen, S. French, M. Vanderver, K. Shelton, D. Kirby, L. Abernathy, N. Adams, D. Reinhardt, D. Stanford, W. Binkley, N. Stansfield, J. Peterson, K. Burke. **Tenth Row:** L. Riemenschneider, P. Benbow, C. Thacker, S. Steere, D. Dull, N. Koelmel, S. Smith, P. Combs, L. Hines, L. Harding, J. Ligon, L. Wall. **Eleventh Row:** D. Dull, K. Hampton, S. Harvel, B. Clark, B. Bailey, K. Masten, C. Wise, C. Marr, C. Colter, A. Wilson, S. Aspden, R. Parnell, A. Farthing. **Twelfth Row:** S. Holmes, B. Hayden, G. Herman, K. Stone, A. Kessler, B. Greer, B. Davis, L. Jackson, J. Ashcroft, J. O'Brien, J. Hutcherson, T. Cooke, B. Gardner. **Thirteenth Row:** A. Butner, M. B. Chafin, S. Airey, V. Brown, D. Haworth, G. Savage, L. Harper, D. Wall, L. Downs, S. Dawson, C. Shore, B. Clodfelter, L. Pettyjohn. **Fourteenth Row:** R. Reynolds, R. Hudson, B. Bulla, J. L. Harold, G. Walker, G. Grice, S. Burgess, J. George, R. Menz, L. Davis, A. Liipfert, J. A. Spicer.

High School Junior Science Club

First Row: B. Gegenheimer, J. Durana, E. Goodman, B. Avery, B. Fitts, T. Miller, D. Morris, B. White, W. Preussel, G. Niblock, D. Klime, V. Bcyle, J. Appleyard, J. Brooks. **Second Row:** Mrs. White, R. Murray, A. Brown, D. Licker, P. Bates, B. Downing. **Third Row:** G. Stockton, F. Philips, R. Belton, B. Davis.

Eighth Grade Science Club

First Row: J. Miller, K. Clauset, M. A. Fulton, S. Blackwell, C. Hicks, W. Austin.

Scriblers Club

First Row: B. Hensley, A. Laughter, C. Winder, C. Padgett, president; V. Wood, C. Johansen, L. Finlayson, K. Hayden, G. Pitts, D. Alexander, S. Sulkin. **Second Row:** J. Harding, J. Sherrill, S. Brann, P. Collins, J. Beard, M. Peyton, K. Grubbs, L. Young, D. Muller, M. Sanders. **Third Row:** S. Hardy, J. Bowman, S. Gatewood, D. Dunford, M. Harrington, secretary, B. Crump, P. Petree.

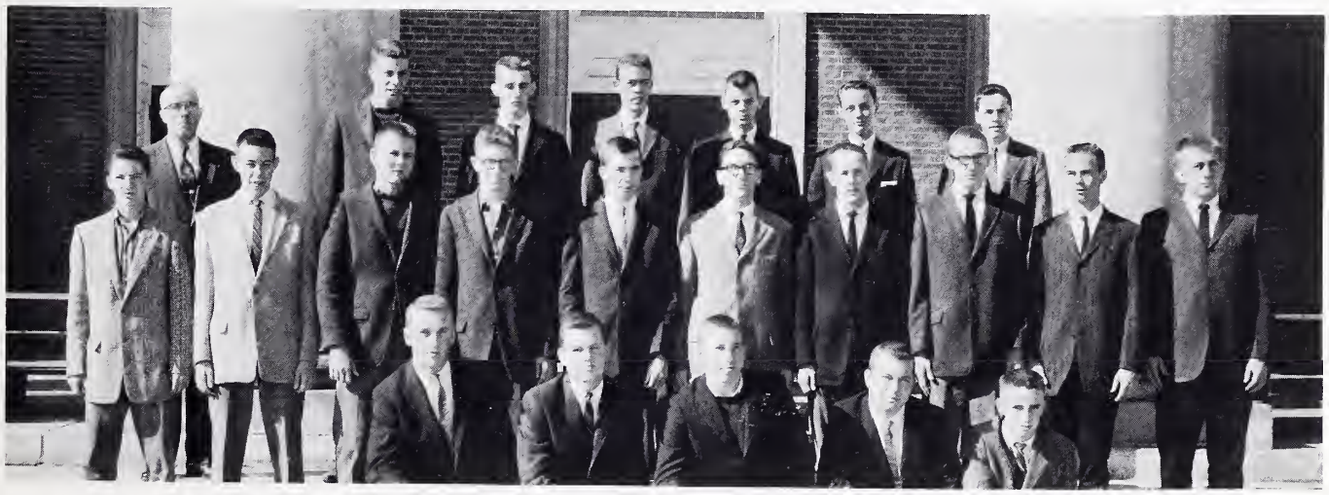

Boys' College Club

First Row: C. Davis, president; R. Huffman, vice-president; S. Peebles, second vice-president; J. Nolan, program chairman; H. Clowes, secretary-treasurer. **Second Row:** M. Boles, R. Fearrington, C. Grubbs, R. Hamilton, J. McGowan, J. Trivette, B. Carson, D. Hodges, social chairman, T. Watts, B. Marcuson. **Third Row:** Mr. Peters, F. Vestal, J. Middleton, L. Smith, B. Cox, B. Hunter, T. Avera.

Senior Science Club

First Row: W. Brothers, B. Wallace, president; B. Snow, treasurer; W. Lamb, vice-president; O. Coe, secretary; J. McMichael, social chairman; C. Markunas. **Second Row:** H. Sapp, B. James, J. Ridgill, D. Knighten, R. Howard, A. Scales. **Third Row:** B. Gegenheimer, R. Chew, R. Kirkman, H. Land, B. Swaringen, J. Trivette, T. Avera, S. Scarlett. **Fourth Row:** D. Pickard, J. Vaughn, J. Ludwig, T. Thompson, K. Miller, D. Newsome, B. Vermilya, D. Gallagher, B. Cooper, L. Chandler, J. Kinney.

First Row: K. Jones, J. Ziglar, B. Trotter, M. Miller, A. Hart, Secretary; N. Wilkerson, Treasurer; J. Tucker, President; A. Hauser, K. Kirkland, A. Nelson, S. Jackson, D. Parrish. **Second Row:** T. Eddleman, J. Drake, C. McKnight, N. Putnam, F. Waddell, A. Hammill, C. Feinman, N. Crews, J. Orrell, B. Ammons, M. Dowell, S. Lund, C. Saintsing, M. Vandever, S. Bullard, K. Bernhard. **Third Row:** B. Gordon, D. Venable, J. Hamrick, K. Coplon, P. Rhyne, J. Barber, J. Marshall, J. Cranfill, R. E. Joyner. **Fourth Row:** J. Bednerik, R Messick, M. R. Dobbins, L. Walker, J. Peek, H. Schuitmaker, S. Gramley.

Thespians

President, Joan Tucker . . . . vice-president, John Davis . . . . secretary, Ann Hart . . . . treasurer, Norman Wilkerson . . . . sponsor, Mr. Ray Joyner . . . . planning programs and productions . . . . participating in charus Christmas program . . . . highlight of the year—one act comedy presented after Christmas . . . . all 66 members enthusiastically participating in presentation . . . . working long hours on scenery and costumes . . . . learning lines . . . . attending district canference . . . . enjoying many Thespians activities . . . . a successful and fun-filled year for all.

Joan Tucker, president of the Thespians helps the players learn their lines.

Members of Thespians work hard for their first play of the year.

First Row: President, P. Freed; Vice President, N. Pratt; Secretary-Treasurer, B. Senkus; J. Spicer, S. Ogden, H. Butner, C. Markunas, K. Blackwell. **Second Row:** R. David, D. Sprinkle, D. Meschan, B. Barnhardt, A. Willis, B. Graat, B. Vaughn. **Third Row:** C. Philips, D. O'Flaherty, G. Blackburn, E. Mack, B. Clingman, B. Keller, C. Davis, C. Farran.

Debating Club

Discussion, debate, and research . . . . January try-auts . . . . triangular debotes . . . . state semi-finals and finals . . . . Wake Farest warkshap . . . . president, Peter Freed . . . . vice-president, Sonny Pratt . . . . secretary-treasurer, Bill Senkus . . . . spansar, Mrs. Garrison . . . . co-aperates with Natianal Farensic League . . . . N.F.L. cangress at High Paint, Sandy Ogden, Best Presiding Officer . . . . practice cangress here in January . . . . Regianal canference in Raleigh . . . . president, Howard Butner . . . . vice-president, Peter Freed . . . . secretary-treasurer, Kate Blackwell . . . . spansor, Mr. Marraw.

Dan O'Flaherty and Haward Butner admire the medal wan by Sanny Pratt in the Warld Peace Speech Contest.

Members af the varsity debating team, Kate Blackwell, Peter Freed, Haward Butner, and Dan O'Flaherty, laak over their material.

Ushers Club

First Row: B. Senkus, E. Kimel, L. Byrd, B. Hurst, R. David, B. Avery, A. Scales, B. Clingman, J. Ridgill. **Second Row:** R. Haward, P. W. Masten, B. Smith, J. Mickey, J. Davis, B. Barnhardt, B. Slovenz, D. Hadges, T. Watts, C. Lane, J. Trivette, J. McGawan, L. Gearge. **Third Row:** Mr. Webster, C. Cashwell, S. Staples, S. Ogden, H. Butner, D. Dwiggins, R. Huffman, B. Grant, B. Leake, R. Byrd, J. Middletan, E. Jahnsan, D. Simpson, J. Kandzer, H. Schuitmaker, T. Canrad, T. Wilsan, C. Philips, D. Chipman.

French Club

First Row: L. Watson, L. Simms, C. Robertsan, P. Smith, M. J. Yandell, M. A. Swaney, F. Speas, president; N. Wassell, secretary; C. Sheets, treasurer; D. Lineback, vice-president; L. Reynolds, B. Watsan, A. Callier, B. Chafin, L. Wilcax, R. Pfahl. **Second Row:** F. Smith, L. Wall, B. Burgess, J. McGrady, J. Cly, C. Waganer, S. Rice, Miss Fard. **Third Row:** I. Harrah, E. M. Kimel, L. P. Vickers, R. B. Huffman, M. Cox, P. Bacan, A. Warren.

German Club

First Row: Treasurer, B. Byerly; Secretory, B. Anderson; Vice President, K. Carter; President, B. Sherrill, President S. Gramley; Vice President, E. Bair; Secretary, M. Cox; Treasurer, L. Nunn; Publicity Chairman, H. VonSchiller. **Second Row:** S. Zimmerman, R. LaPrelle, B. Chappell, P. W. Masten, L. Downs, B. Bryan, B. Gottenstrater, J. Davis, M. Watts, D. Muller, E. Eysenback, P. Barbee, B. Newsome, P. Davis. **Third Row:** F. Ebert, N. Pratt, B. VonKatz, D. O'Flaherty, W. Joest, W. Lamb, T. Cordell, B. Downing, Mrs. Hepler, Sponsor. **Fourth Row:** F. Phillips, D Needham, E. Johnson, J. Stuort, C. Von Doymi, B. Jones.

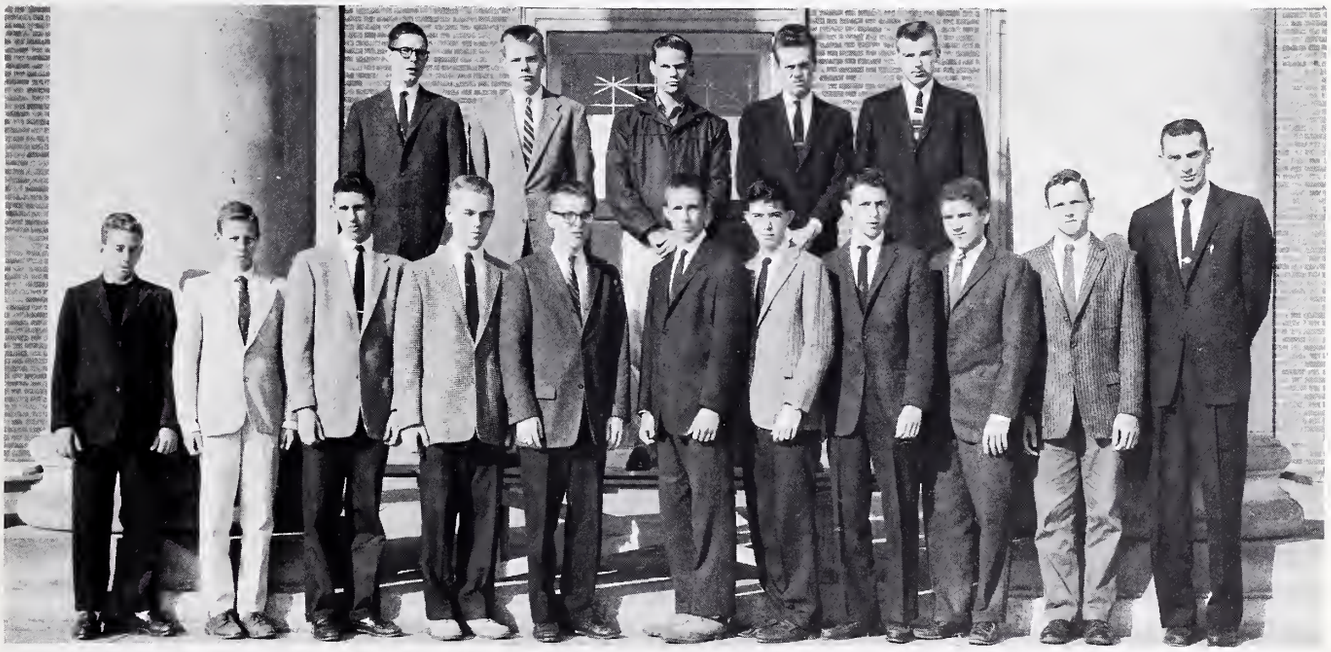

History Club

First Row: R. Carlberg, H. Droke, R. Kirkmon, T. Wilson, M. Ferebee, G. Durham, M. Lorber, E. Moddrey, N. Senkus, J. Myers, Mr. Mitchell. **Second Row:** B. Reed, W. Turner, R. Meachan, B. Johnson, D. Upton.

Pep Board

First Row: B. Snow, G. Steele, P. Legette, A. Edwards, Co-Chairman; S. Glenn, Co-Chairman; C. Coan, M. J. Allen, C. Lineberger, J. Pearce. **Second Row:** K. Throckmorton, L. Brown, L. Edwards, P. Snyder, J. Fearrington, S. Aspden, P. Baker, J. Pfefferkorn, M. Culler, J. Slawter, P. Orrell, L. Holmes, J. Holton, J. Tate, P. Collins. **Third Row:** B. Davis, F. Speas, J. Pitts, W. Sams, C. Hill, M. Parrish, M. Coggin, S. Disher, L. Rice, P. Freeman, C. Dobb, J. Getty, J. Lewis, V. Currin, S. James, M. Gold, E. McGuire, M. Bennett, S. Lackey, Miss Caldwell. **Fourth Row:** B. Howell, T. Watts, S. Eisenberg, J. Wertz, A. Brown, C. Evens, B. Collins, M. Clancy, A. Fragakis, P. Pearce, A. Maddrey, J. Hartman, D Foltz, B. Leake, J. Russell, R. Willard, J. Davis, S. Staples, R. Boggs, D. Kenny.

Eighth Grade Bible Club

First Row: P. James, P. Orrell, J. Baughman, S. Workman, M. Monday, L. Moser, J. Poley, D. Wheeling, W. Weaver, L. McGowan, N. Hester, D. Scott. **Second Row:** A. Balalas, C. Hanna, B. Erving, P. Coffey, E. Tucker, K. Cockerham, J. Harrold.

Teen-Age Council

First Row: S. Little, S. Heckard, P. Hightower, secretary; G. Steele, vice-president; D. Foltz, president; A. Harris, treasurer; G. Forrest, B. Hawn. **Second Row:** H. Bender, L. Holcomb, T. Cummings, L. H. Hutchens, D. Blanca, L. Blalock, J. Bunn. **Third Row:** F. Hightower, P. Legette, B. Snow, S. Glenn, J. Pearce, C. Lineberger, B. Steele, K. Cook, S. Lineberger, E. Bair, B. Walsh, B. Cox, G. Goodwin, B. Smith, B. Bryant.

Rebops

First Row: S. Robinson, D. Hodges, C. Anglin, R. Howard, D. Needham, B. Wallman, P. Bates, M. Bryant, S. Cooper, J. Ridgill, S. Sulkin. **Second Row:** S. Bradford, B. Leonard, F. Phillips, H. Doy, L. Briggs, B. Gilbert, M. Boyd, D. Stuart. **Third Row:** B. Malcolm, J. Rehder, B. Snyder, M. Orr, G. Hart, F. Freudig, R. Perryman.

Math Club

First Row: J. Middletan, C. Smith, A. Lyon, E. Kimel, president; P. Walther, secretary; G. Bennett, program chairman; J. Ridgill, B. Trotter, T. Watts. **Second Row:** F. Vestal, L. Miller, M. Bales, B. Mackie, R. Fearrington, R. Vaughn, G. McGugan, P. Dunn, C. Cashwell, S. Staples, B. Grant, L. Rettinger, T. Cooper.

Gym Leaders

First Row: P. Collins, P. Dunham, B. Swain, M. Mitchell. **Second Row:** J. Heckard, J. A. Foster, T. Fulp, L. Watson, M. Cox, M. Dwiggins, A. Collier, M. Pfaff, M. Mitchell, L. Heritage, M. McKeithen, S. Decker, D. Pfefferkorn, K. Jones, J. Ziglar, J. Hill, S. Shelor, B. Harrill, L. Holmes, M. Blackmore, J. Haltan, P. Bain, C. Mabe, J. Sechrist, J. Ayers, E. Foxworth, S. Taylar, D. Pratt. **Third Row:** M. Daois, A. Badgett, S. Bain, C. Baker, S. Workman, D. Hill, A. Speas, B. Gegenheimer, V. Lawrence, J. Bennett, H. Peeples, E. McGuire, J. Collins, P. Walker, B. Hemrick, L. Sims, V. Currin, L. Armfield, L. Sample, E. Kirby, D. Thomas, R. Blackwell, M. Sams, T. Fultz, K. Harrison. **Fourth Row:** D. McQuown, B. Bennett, J. Pitts, K. Traylor, M. Waggoner, J. Fleenor, G. Collette, S. Airey, V. Campbell, A. Maddrey, C. Colter, B. G. Heefner, B. Davis, S. Kemp, D. Dull, N. Putnam, C. McKnight, K. Sapp. **Fifth Row:** A. Parker, T. St. Amand, A. Smither, S. Bensan, P. Huband, R. Reynolds, J. A. Spicer, N. Snow, N. Cox, B. Steele, B. Greer, M. Singletary, G. Walker, P. Pearce, B. Collins, P. Smithdeal, C. Wise, S. Collins.

Physical Fitness Club

First Row: R. Hoats, E. Pagett, B. Fulp, S. Sparks, J. Gaddy, B. Lambeth, M. Carter, B. Jones, T. Phillips, K. Hepler, J. Russell, D. Forrest, M. Cagel, D. Bird, R. Hill, J. Gross, N. Harris, C. Westmoreland, C. Peters, R. Schneider. **Second Row:** B. Benbow, R. Fishel, L. Ballard, R. Smith, P. Williams, J. McDowell, L. Bouvier, D. De Ramus, D. Drummond, R. Davenport, W. Edwards, B. Brackwell, C. Perry, L. Gardon, M. Share, D. Yountz, R. Foster, F. Bean. **Third Row:** T. Fowler, K. Davis, J. Dillon, W. Turner, T. Ogburn, D. Goin, T. Bradshaw, S. Johnson, R. Warren. **Fourth Row:** G. Shermer, T. Blalock, S. Dula, D. Walfe, D. Staley, B. Rumple, I. B. Southerland, C. Veitch.

Junior Red Cross

First Row: M. Budd, A. Dovis, F. Parnell, M. Mitchell, L. George, M. Tote, M. Owings, D. Rogers, N. Foster, C. Keiger, M. Anderson, D. Croig. **Second Row:** N. Fulton, J. Beord, J. A. Jackson, D. Hill, J. Poley, D. Pfefferkorn, S. Thompson, E. Helsobeck, T. Richordson, J. Woller, P. Vestol, B. Normon. **Third Row:** C. Colter, S. Newell, G. Grupenhof, M. Clory, S. Powers, C. Tote, B. Squires, S. Gotewood, P. Horpe, P. Deol. **Fourth Row:** P. Bocon, S. Dunnogon, C. Howell, B. Disher, D. Prott, B. Gordner, E. Fulmer, S. Motusok, R. Hill, C. Feinman. **Fifth Row:** B. Burton, E. Humphrey, V. Lovell, N. Pike, K. Williamson, J. Eysenback, C. Ridgewoy, L. Pettyjohn, N. Cronor. **Sixth Row:** O. Coe, T. St. Amond, C. Smith, G. Poulos, J. McGrow, B. Rumple, T. Blolock, S. Ebert, D. Bumgorner, K. Horrington.

First Row: Darathy McQuown, Beth Swaim, Agnes Fitts, assistant chief, Nancy Dunham, chief, Meriel Mitchell, Ellean Bair. **Second Row:** Cricket Caan, Sandra Lineberger, Nancy Wasell, Carol Howell.

Senior Marshals

First Row Kneeling: Brenda Snow, Linda Wall, Cricket Caan, Kathryn Motsinger, assistant chief; Mary Jane Allen, Kay Currin, Peggy Legette. **Standing:** Jean Pearce, Carolyn Lineberger, Chief; Genevieve Steele.

Cheerleaders

First Row: Ellen Bair, Ann Davis, Kay Cook, Barbara Lineberger, Susan Blackmore, Patsy Bowers, Betty Ward, Patricia Walker. **Second Row:** Agnes Fitts, Nancy Dunham, Becky Horn, Kay Wall, chief; Meriel Mitchell, assistant chief; Jo Ann Foster, Dorothy McQuown.

Majorettes

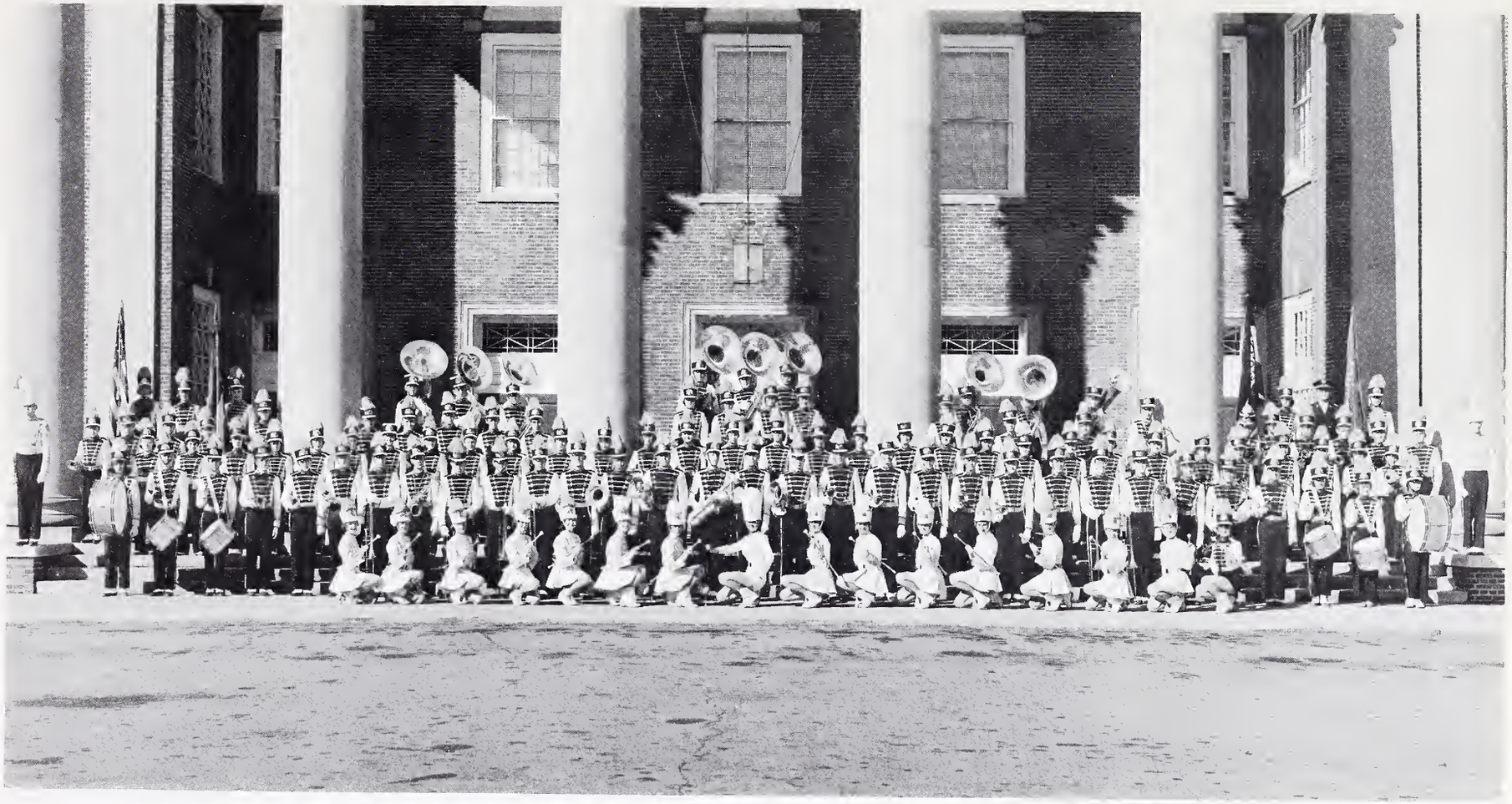

Black and Gold Band

First Row: P. Walker, B. Ward, P. Bowers, S. Blackmore, D. McQuawn, J. A. Foster, M. Mitchell, asst. chief; K. Wall, chief; B. Horn, Chor.; N. Dunham, A. Fitts, B. Lineberger, K. Cook, A. Davis, E. Bair, C. Howell. **Second Row:** D. Gallagher, P. Hahn, D. Green, J. Rehder, G. Cofer, B. Hurst, R. Huffman D. Stuart, L. Budd, J. Josinkiewicz, B. Gilbert, B. Snow, D. Hedrick, D. Lyon, H. Schuitmaker, D. Needham, S. Gramley, M. Boyd, B. Clingman, L. Rettinger, R. Gibson, H. Day, Pres.; F. Williams, L. Briggs, F. Brownlee, K. Isaac, R. Pulliam, R. Howard, E. Kimel, S. Snyder, B. Heitman, J. Petersan, S. Ogden. **Third Row:** S. Packard, E. Sorwitz, B. Giggenhamer, S. Smith, N. Mayer, P. Briggs, B. Hayden, L. Hines, V. Kestler, C. Marshall, S. Shephard, J. Petree, P. Deal, P. Peterson, L. Reynolds, D. Hayworth, C. Marr, A. Hart, B. Bryan, S. Davidson, J. Newsom, M. Hart, P. Snyder, J. Kelsey, P. Ebert, J. Rice, B. Newsome, E. McKnight, L. Harding, D. Binkley, D. Kanoy. **Fourth Row:** B. Avery, G. Hart, R. Perryman, B. Snyder, P. Freeman, F. Freudic, J. R. Ridgill, J. McMichael, M. Cagle, C. Lane, P. Parrish, C. Wise, M. Lee, P. Smith, E. Scatt, J. Helsabeck, P. Bates, K. Davis, B. Anderson, T. Phillips, R. Chew, L. George, M. Orr, R. David. **Fifth Row:** M. Cox, V. McGee, J. Cly, S. Bradford, J. Meditz, B. Rhudz, I. B. Southerland, B. Leonard, K. Hepler, H. Russ, P. Petree, H. Chipman, D. Rollick, N. Cox.

Blue and White Band

First Row: M. Swanson, L. Armfield, A. Speas, V. Currin, J. Holton, P. Dunham, P. Bain, M. Gold, B. Wilson, D. Smithdeal, M. Blackmore, Chief; C. Mowery, D. Turner, N. Mayer, M. Thomas, S. Bagnal, L. Edwards, M. Sams, M. A. Saunders, J. Holton, J. Slawter, L. Kimball. **Second Row:** W. Weaver, C. Ward, C. Bailey, J. Sherrill, B. Cooper, K. Wilcox, B. Lowery, B. Vance, W. Eysenboch, D. Sprinkle, S. Stroupe, J. Davis, F. Freudig, K. Davis, G. Cofer, D. Craver, R. Tillotson, F. Williams, S. Bradford, C. Lincoln, B. Hartman, R. Maynard, M. Harrington, B. Walderman, F. Richardson, M. Clancey, G. Tuttle, W. Nail, K. Stone, J. Hutcherson, M. Chambers, J. Petree, R. Wainer, G. Kelley, E. Horwitz, S. Packard. **Third Row:** B. Snook, R. Parker, S. Smith, M. Henry, A. Drake, S. Cooper, D. Byerly, L. Shutt, F. Disher, K. Harrison, M. Budd, S. Clifton, B. Gegenheimer, C. Tate, B. Harris, K. Joyce, T. Vernon, J. Smith, S. Snyder, C. Burchett, H. Thomas, S. Kates, D. Russell, K. LaRoque, P. Hahn, R. Trent, M. Lee, A. Fragakis, J. Knouse, M. Hart, B. Harris, P. Orr, G. Park, R. Thomas, B. Gibson, R. Harris, B. Gibson, D. Bell, B. Clary, D. Kanoy. **Fourth Row:** L. Stokes, B. Reich, L. Fuller, J. Vickers, D. Clitherow, L. Kimel, S. Cuningham, S. Sulkin, B. Snyder, J. Pfefferkorn, W. Middleton, L. Stone, C. Harris, B. Fitts, C. Hicks, S. Lackey, G. Reid, J. Allred, J. Doub, C. Baldwin. **Fifth Row:** J. McDowell, B. Rhudy, B. Brewer, P. VanDorsten, B. Justice, B. Petree, H. Chipman, J. Keith, E. McGuire. **Sixth Row:** A. Zimmerman, D. DeRamus, S. Kaplan.

Orchestra

First Row: P. Stephenson, V. McGee, C. Nicholas, B. Caoper, A. Zimmerman, P. Walker, S. Matusak, C. Thacker. **Second Row:** J. Cly, D. Rallick, B. Chambers, M. Byers, S. Barnhardt, B. Bryan, J. Kelsey, P. Murray, B. Pike, D. Smithdeal, L. Edwards. **Third Row:** R. Reynalds, D. Knighten, J. Brooks, E. Crause, J. Fitzgerald, R. Haward, J. Newsame, E. Kimel, B. Newsam, B. Ward, D. Turner, N. Faster, M. Yandall, S. Bagnal. **Fourth Row:** B. Reich, L. Fuller, J. McDawell, D. Mickey, G. Baily, J. Ridgill, D. Needham, B. Waldman, H. Day, L. Briggs, K. Greene, A. Thacker, K. Brewer, J. Samaras, L. Sims. **Fifth Row:** N. Mayer, E. Newell, T. Vernan, C. Ragers, S. Bradfard, B. Lawery, B. Avery, B. Blackburn, W. Presell, D. Hodges, M. Bayd, B. Gilbert, F. Freudig, M. Orr, B. Snyder, P. Hawn. **Sixth Row:** B. Leanard, S. Rabinsan, H. Schuetmaker, B. Malcalm, J. Keith, S. Blake, G. Harman, P. Hightawer, C. Perry, J. Petersan, J. Rehder, B. Heitman, S. Snyder. Mr. Mayer, canductar.

A Cappella Choir

First Row: P. Bowers, M. Peyton, D. Muller, A. Pulliom, L. Tesh, M. A. Martin, A. Wilson, C. Colter, I. Bonds, K. Ezzell, J. Steadman, J. Clary, A. Strader, M. Jockson, A. Whitney, S. Steere, E. Humphrey, M. A. Roberson. **Second Row:** M. Higgins, D. Nowell, B. Bailey, S. Dowson, S. Hardy, B. Burgess, S. Burgess, S. Henderson, J. McGrady, G. McKenzie, P. Willioms, D. Pratt, M. Kimel, S. Rice, S. Edwards, E. Ray, A. Hammill, T. Allen. **Third Row:** S. Ledwith, S. Turner, M. Frye, G. Little, L. Vickers, R. Penny, M. Lorber, T. Cooper, D. Cloy, R. Turner, B. Zeh, D. Sudlum, B. Gegenheimer, T. Wilson, R. Womock, E. Helsobeck, J. Dull, S. Stonford, B. Masten, P. Little, R. Penry, C. Smith, B. Smith, C. Hamilton, D. Dwiggins, L. Taylor, G. Porrish, J. Willis, J. Hicks, D. Voorhees, W. Colter, E. Maddrey, J. Kinney, B. White, M. Watts, B. Lovell, K. McKeithan.

Girls' Choir

First Row: R. L. Ashburn, M. Wallace, K. Ezzell, J. Durana, J. Butler, M. R. Frye, L. Dyer, K. Taylor, C. Feinman, B. Hensley. **Second Row:** R. Bowman, S. Smothers, D. Muller, V. Campbell, I. Bonds, J. Steadman, D. Pratt, B. Disher, D. Loflin, M. Frye, S. Turner, S. Rice, A. Petty, S. Young, A. Nelson, J. McGrady, C. Bagnal, C. Peters, M. Watson, J. Turner, D. Lewis, M. Jackson. **Third Row:** S. Sterre, M. Boyer, C. Cann, M. Wolfe, B. Lanier, A. Whitney, M. Vanderver, L. Abernathy, M. Mikel, L. Tesh, S. Edwards, S. Henderson, C. Colter, E. Ray, E. Helsabeck, S. Airey, A. Hammill, A. Wilson, S. Smith, L. Dahlen, V. Wood, L. Thomas, J. Ziglar, C. Inabinet, L. Simpson. **Fourth Row:** P. Pearce, M. Phillips, J. Beard, R. McCroan, P. Whisnant, J. A. Skeen, A. McLeod, C. Johansen, A. Pulliam, N. Adams, B. Ammons, B. Bailey, G. McKenzie, C. Wadford, P. Williams, S. Dawson, B. Burgess, D. Reinhardt, J. Clary, M. Roberson, H. Peoples, L. Stewart, S. Kemp, J. Tate, P. Harpe, S. Stanford, T. Allen, J. Dull. **Fifth Row:** S. Cobb, M. White, C. Coplan, P. Smithdeal, A. Strader, J. Fleenor, P. Bowers, S. Beckerdite, S. Hardy, D. Cooke, S. Brown, L. Young, L. Walker, P. Rhyne, S. Burgess, L. Masten, A. Maddrey, M. Miller, C. Ridgeway, L. Wall, M. Talley, S. Barnhardt, N. Holmes, M. Peyton, R. Binkley. **Sixth Row:** N. Hemming, M. Clary, B. Parker, P. Everhart, B. Jahnke, D. Nowell, J. Allred, F. Edens, M. Rogan, A. Smither, P. Petree, D. Church, K. Adams, M. R. Roberts, E. Isgett, J. Parker, L. Davis, B. Poe, M. Higgins, J. Ligon, J. Brookshire, M. L. Bates, R. Hudson, M. A. Martin, S. Ledwith, E. Humphrey, M. Moore.

Eighth Grade Chrus

First Row: V. Young, B. Horris, C. Willoughby, M. B. Hinkle, M. Coss, M. Mitchell, M. Anderson, J. Conn, G. Greene, E. Johnson, F. Hough, J. Boughman, C. Hoffmon, C. Oehman, C. White, L. McGowan, N. Hester, B. Adams, S. Hinney. **Second Row:** M. A. Fulton, P. Morkunos, G. Speos, J. Gilmore, K. V. Smith, G. Richordson, B. Borbee, M. B. Peterson, L. Noding, S. Johnson, G. Cashion, J. Holton, J. Slawter, A. Loughty, T. Fultz, P. Poindexter, K. Porth, P. Orrell, M. Ellison, D. Holder. **Third Row:** R. Beech, A.Brownlee, B. Pope, J. Fulp, C. Stricklond, S. Workmon, A. Herndon, V. Currin, E. Enders, E. Tucker, C. Bennett, J. Poley, L. Copple, J. Frohn, K. Conrod, C. Prott, B. Normon, J. Hayes, L. Ernest, R. Greenwood, G. Stallings. **Fourth Row:** K. Cockerhom, A. Bolafo, M. Cly, G. Schoun, S. Brann, G. Reid, E. Kirby, S. Spurr, D. Dunford, C. Tolin, D. Thomas, C. Honno, L. McLeod, J. Kittenger, B. Stoley, D. Johnson, J. Averette, M. Morcuson, C. Gaines, M. Soms. M. L. Mitchell, seated at piono.

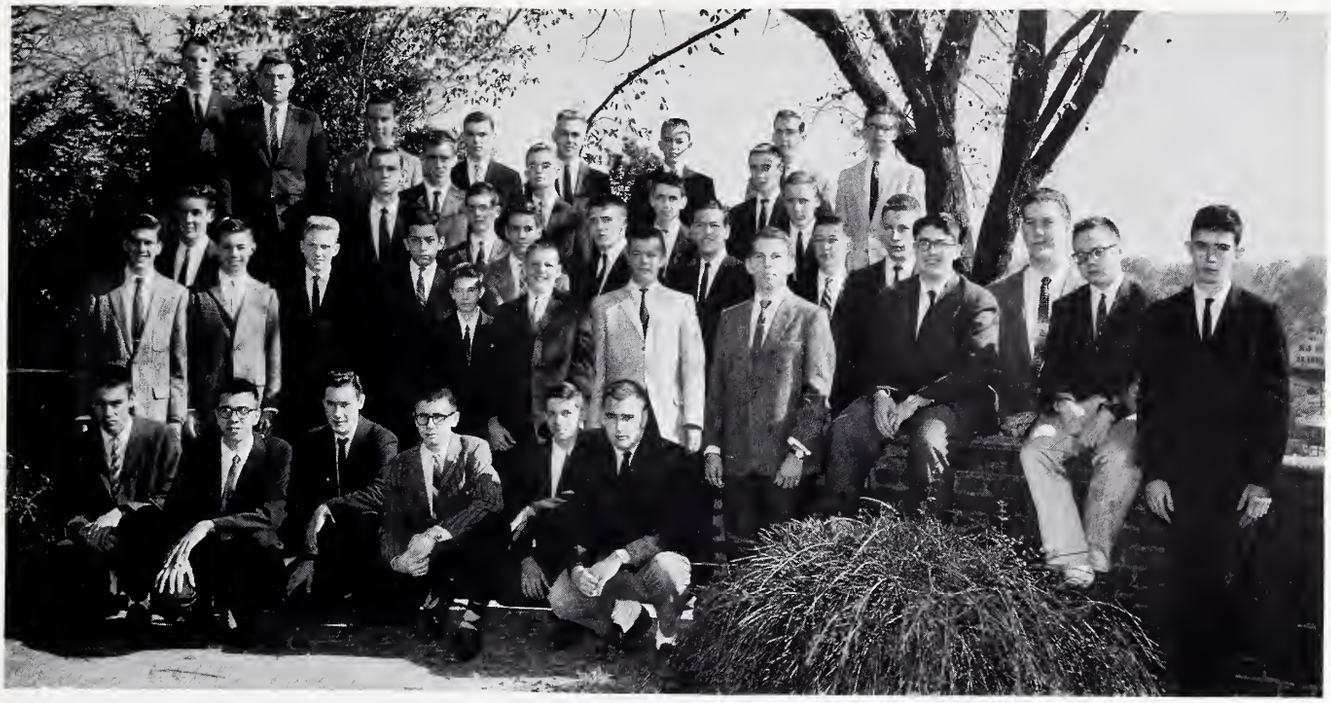

Boys' Chorus

First Row: J. Hicks, J. Kinney, R. Turner, B. Smith, P. Baragona, L. Vickers, P. Little, K. McKeithan, M. Watts, M. Lorber. **Second Row:** C. Smith, J. Gay, P. Wooten, B. Cranfill, A. Davis, B. Jones, D. Dwiggins, J. Willis. **Third Row:** G. Parrish, R. Penry, B. White, D. Voorhees, W. Colter, B. Gegenheimer. **Fourth Row:** G. Little, P. W. Masten, L. Taylor, D. Clay, E. Maddrey, C. Hamilton. **Fifth Row:** B. Sugg, T. Cooper, B. Zeh. **Sixth Row:** J. Hausch, R. Womack, T. Wilson, R. Picket, B. Lovell, D. Ludlum.

Instrumental Music Club

First Row: L. Edwards, J. Petree, B. Reich, L. Fuller, N. Mayer, E. McKnight, J. Kelsy, P. Stephenson, J. Meditz, D. Hedrick, R. Mayer, H. Day, President; B. Leonard, P. Hahn, S. Snyder, D. Rollick, J. Newsom, P. Briggs, K. Greene, J. E. Newell, K. Brewer, B. Newsome, M. Hart. **Second Row:** S. Bagnal, M. Lee, B. Rhudy, J. Smith, G. Harmon, G. Cofer, B. Waldman, M. Orr, E. Scott, D. Lyon, S. Bradford, C. Lane, B. Slovenz, B. Wallin, L. Briggs, J. Rehder, S. Cooper, J. Davis, R. Thomas, J. Vickers, D. Kanoy. **Third Row:** G. Park, J. Pfefferkorn, T. Vernon, R. Gibson, M. Bryant, C. Ward, H. Thomas. **Fourth Row:** D. Russell, B. Snyder, B. Gibson, F. Freudig, R. Wainer, G. Kelly, B. Gibson, C. Burchett, B. Lowery.

First Row: R. Hatcher, W. Hammettee, M. Georgoulia, W. Soloman, C. Doub. **Second Row:** R. Johnson, R. Cox, P. Bowers, J. Harn, S. Moore. **Third Row:** D. McKnight, D. Goodwin, C. Cunningham, E. Hunt, R. Davis. **Fourth Row:** H. Starbuck, V. Williams, J. Moffitt, R. Bailey, T. Boose, D. Carmichael, Mr. McSwaim.

Vocational Printing

Under guidance of Mr. Clyde F. McSwain . . . our print shop one of the most modern in the South . . . classes held in shop under the cafeteria . . . training done in connection with actual jobs produced for the Winston-Salem City Schools . . . two classes daily . . . three hours each . . . course offered for four years . . . upon graduation all competent students are placed in the printing industry.

ᓱᓇᒍᓂᑦ

Senior Varsity

JIMMY CHRIS

DON FOLTZ

BOBBY MILLER

CHUMMY GRUBBS

LARRY HOLCOMB

PAUL WATSON

BILL CHIPMAN

JOHN MAUZY

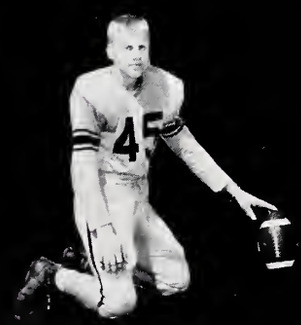
ALEX THOMPSON

BOBBY HAWN

GLENN SALMONS

JACK MARSHALL

RUFUS McADEN

ALLEN HARRIS

DAVID BLANCO

Players

TOMMY CUMMINGS

FRIES SHAFFNER

DON UPTON

DICK VOORHEES

LARRY CRUTCHFIELD

FELDA HIGHTOWER

WALLY DUNHAM

CHARLES DAVIS

NORMAN RUSSELL

ROMA COMBS

JOHNNY REICH

PENN CRAVER

KENT WALL

STEVE CLARK

Co-State Champion Football Team.

First Row: N. Wilkerson, G. Forrest, B. Larmore, D. Frizelle, H. Bender, T. Dunn, B. Smith, P. Dunn, P. W. Masten, D. Foltz, J. Dovis. **Second Row:** J. Bullo, B. Miller, B. Roscoe, D. Burton, R. Hodges, H. Morris, S. Robinson, L. H. Hutchins, J. Kondzer, C. Grubbs. **Third Row:** J. Morsholl, J. Mauzy, S. Heckord, H. Butner, C. Houser, L. Cruse, B. Bornhordt, B. Gottenstrader, L. Blolock, G. Salmons, J. Chris, N. Russell. **Fourth Row:** B. Hown. R. Voughn, K. Woll, L. Holcomb, W. Dunham, T. Cummings, D. Powell, W. Turner, W. Curlee, L. Crutchfield. **Fifth Row:** B. Bryont, B. Chipmon, S. Clork, J. Reich, C. Dovis. **Sixth Row:** R. McAden, A. Thompson, J. Harrington, P. Watson, D. Voorhees, D. Blonco, F. Shoffner, B. Flintcm, R. Combs, F. Hightower, W. Colter, D. Upton.

FIRST TEAM

First Row: Feldo Hightower, right end, Lorry Crutchfield, outside tackle; Fries Shaffner, inside tockle; Jack Marsholl, right guord; Rufus McAden, center; Dick Voorhees, left guard; Bill Chipman, left end; **Second Row:** Bobby Hown, wingbock, Johnny Reich, blocking bock; Wally Dunham, fullback; Tommy Cummings, toilbock.

Football 1958

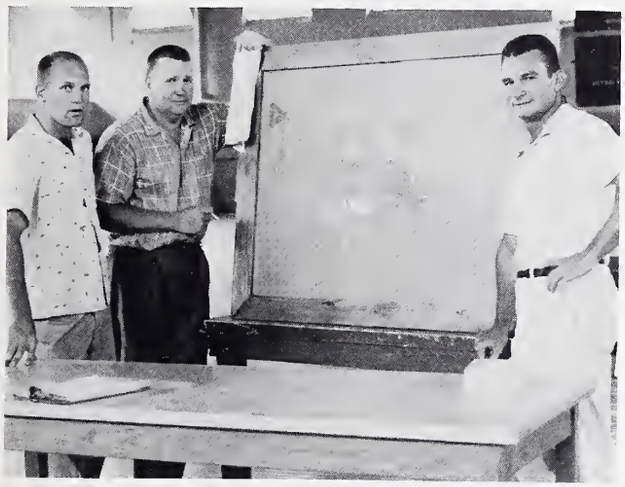

Coaches Wilson Alexander, "Red" Wilson, and Herman Bryson work hard explaining plays.

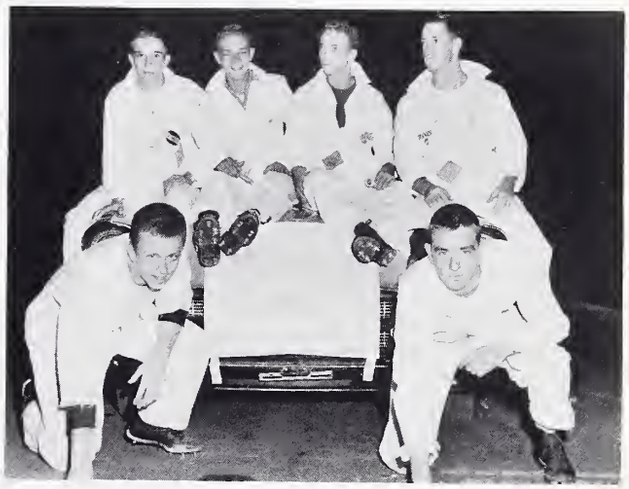

Our managers, Allen Harris, Penn Craver, David Gaskins, Benny Orrell, George Little, and Richie Boggs always give a helping hand.

SCORES

Reynolds-Groy	27-6
Reynolds-Hones	33-12
Reynolds-Wilmington	28-12
Reynolds-Eost Mecklenburg	41-13
Reynolds-Solisbury	14-7
Reynolds-Burlington	27-6
Reynolds-Gostonio	14-0
Reynolds-High Point	13-0
Reynolds-Chorlotte	7-6
Reynolds-Greensboro	26-14
Reynolds-Asheville	34-6
	Western Title
Reynolds-Wilson	6-6
	Tie for State Championship

The 1958 edition of R.J.R's Black Demons proved to be the "winningest" team in the glorious footboll history of Reynolds High School . . . Rolling over eleven consecutive opponents with powerful victories . . . Demons were barely stopped short of o perfect season by unbeaten Wilson . . . the teoms fought to a 6-6 tie thus sharing the State AAA Footboll Chompionship crown . . . Great coaching evident in the work of "Red" Wilson, his second year as heod cooch . . . Bock coach Herman Bryson who has helped send previous Reynolds teoms to Chompionship games . . . Line coach Will Alexander, former Co-Captain of the Demons . . . Some of the seosons highlights: vicious charging of the offensive line led by Dick Voorhees, Jack Marshall, Fries Shoffner, and Larry Crutchfield . . . great poss cotching by Feldo Hightower ond Bill Chipman, who caught five for five for 175 yords . . . rough defensive ploy by Center Rufus McAden who didn't make o poor snap all seoson . . . quorterbacking duties by Johnny Reich who turned in some fine blocking performances . . . the tricky elusiveness of Wingback Bobby Hawn who scored fourteen times on his well-run reverse play . . . Tommy Cummings's long touchdown runs which proved to be the most exciting . . . and the smashing line bucks and beautiful openfield running of Fullback Wally Dunham . . . comeback victory over strong Charlotte Central . . . the thorough stomping of old rivals Greensboro, Asheville, ond Salisbury . . . ond the bruising defensive ploy of Bob Miller, Glenn Solmons, Larry Holcomb, John Mouzy, Britt Smith, and Jimmy Chris.

Football Honors

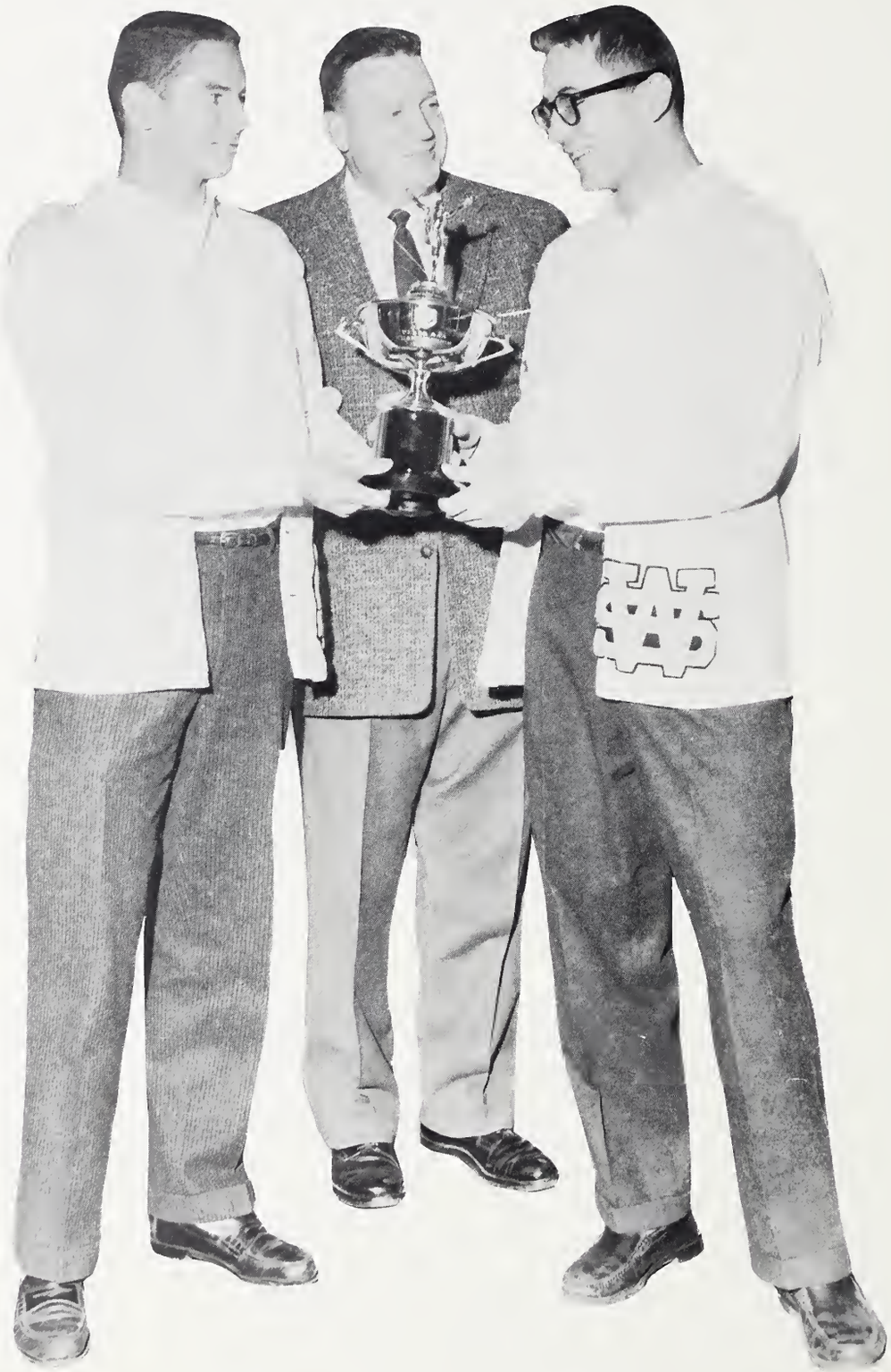

RUFUS McADEN
All City-County, All Conference, AAA All State first team, Shrine Bowl Representative, Co-captain of Reynolds High School football team, East-West All Stars, Honorable mention All Southern.

MR. WILSON
Coach of the Year, Co-coach of Shrine Bowl.

TOMMY CUMMINGS
Honorable Mention All-Conference, Co-Captain of Reynolds High School football team.

WALLY DUNHAM
All City-Caunty, AAA All State First Team, All Canference, Shrine Bowl Representative (Ca-Captain), All Southern, Mast Valuable Player Western AAA, East-West All State, Hanarable Mention All American.

LARRY CRUTCHFIELD
All City-Caunty, AAA All State First Team, All Canference, Captain All City Team.

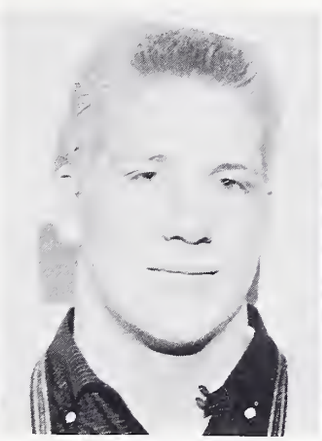

JACK MARSHALL
All City-Caunty, All Canference, All State Secand Team.

BILL CHIPMAN
All Canference, Hanorable Mentian All State.

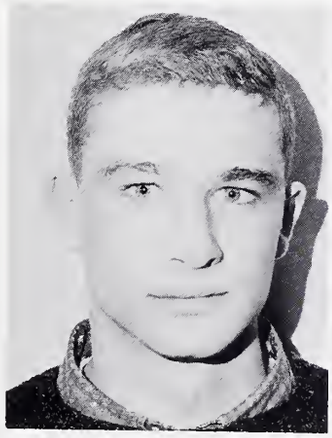

FELDA HIGHTOWER
Honarable Mention All Conference.

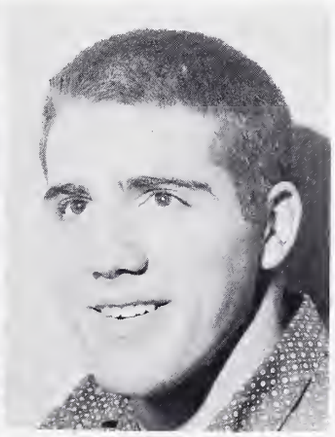

DICK VOORHEES
Hanorable Mention All Conference.

BOBBY HAWN
All City-County Secand Team, Hanarable Mentian All State, Hanarable Mentian All Canference.

CARL HUNT
All City, All Canference, Most Valuable Player City-County, All State, Shrine Bawl Representative.

ROY BYRD
All City, All Conference, Honarable Mention All State.

BOB HANCOCK
All City.

FOOTBALL

State championship we're on the way; It all got started with Hanes and Gray . . .

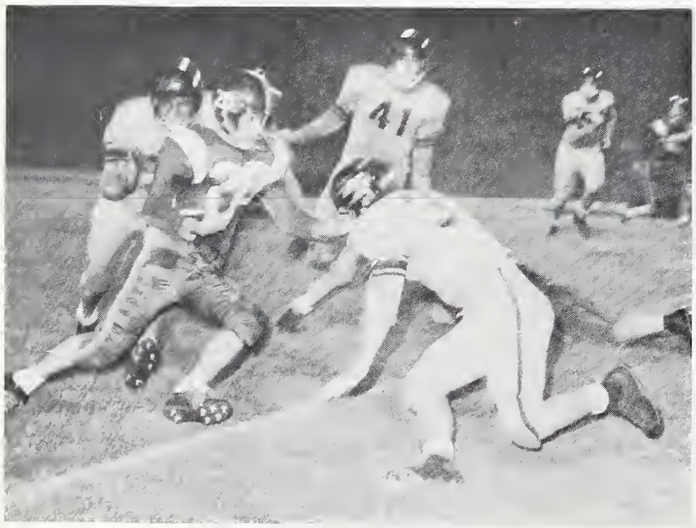

East Mecklenburg was number four; They got beat by a great big score . . .

Our next home game was good for kicks; We beat Burlington 27-6 . . .

Our next big game was a victory; Wilmington Wildcats were number three . . .

Homecoming game was really a drive; Salisbury was number five . . .

Our next big victory was all set; Gastonia's Green Waves were all wet . . .

REVIEW

High Point Bison didn't rate; 13-0 made it number eight . . .

Charlotte made it number nine; Ole' school spirit was really fine . . .

We caught ol' Greensboro unaware; The Whirlies were just a lot of hot air . . .

Asheville, Asheville, who are they? Tiny little hillbillies stuffed with hay . . .

Lost of all was Wilson; We went all the way in triple A!!!

Steve Heckard trys to get out of the way of a High Point player.

NEIL WILLIAMS

JIMMY BULLA

JOHN DIXON

STEVE HECKARD

HOWARD MORRIS

BRITT SMITH

Basketball

Neil Williams, coptoin; Ray Whitley, cooch . . . Consisting mostly of sophomores ond juniors, team faced year of rebuilding . . . Despite lock of experience Demons opened with two strong victories over Lexington . . . Inexperience took its toll as season progressed . . . However, later defeats foiled to dount spirit . . . boys gave their "oll" . . . Black Demons led by seniors Neil Willioms, coptain ond guard; Don Bryant, forward; Poul "Twink" Wotson, guord . . . Ann Herring crowned Homecoming Queen ot gome with High Point . . . Hod its ups and downs but showed promise for o winning future ond truly greot spirit!

DON BRYANT

PAUL WATSON

Game with city rival, Gray.

BILL GRANT

RICHARD HERRING

TONY DUNN

Team

Coach Ray Whitely and captain Neil Williams after a hectic game.

Reynolds action in the exciting game with Boyden High School.

SCOTT STAPLES

Golf Team

First Row: T. Conrad, W. Manuel, E. Scott, R. Murray, S. Dula, L. Rice. **Second Row:** Mr. Wilson, B. Stallings, D. Blanca, A. Conway, B. James, J. Dixson, B. Marefield.

Boys' Varsity Baseball

First Row: J. Stuart, J. Reich, J. White, S. Heckard, D. Bryant, J. Harrington, D. Gaskins. **Second Row:** Coach Brysan, G. Farrest, B. Hawn, A. Thampson, L. Halcomb, T. Cummings, L. H. Hutchens, B. Smith, P. Dunn, T. Dunn, D. Foltz, Coach Barefoot.

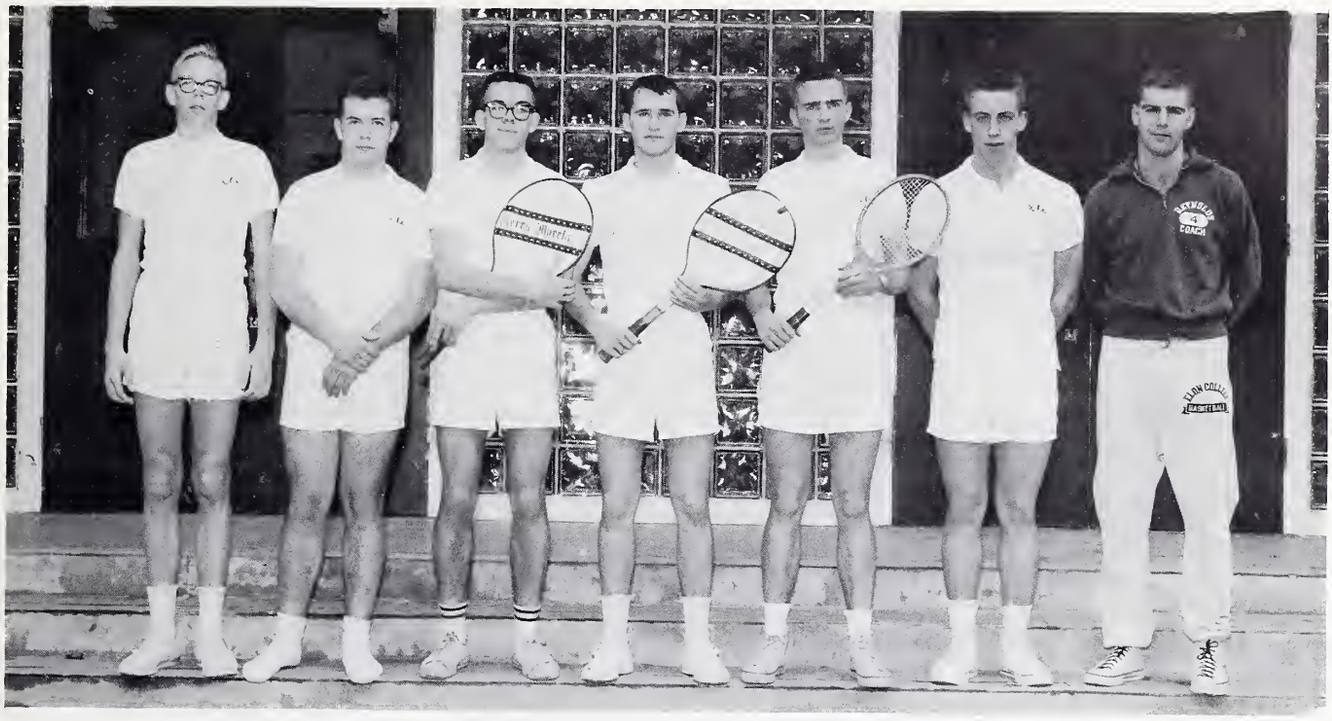

Boys' Varsity Tennis Team

R. Gilmore, J. Nolon, J. Muecke, R. Combs, D. Powell, T. Blolock, Mr. Whitley.

Track Team

First Row: C. Dovis, K. Essex, A. Jocobsen, J. Rehder, F. Shoffner, J. Middleton, L. Budd, W. Dunhom, B. Morsholl, T. Wotts. **Second Row:** N. Katz, N. Lide, H. Clowes, J. McGraw, R. Worren, B. Chipmon, D. Chipman, H. Morris, T. Pitts, G. Solmons, D. Hodges. **Third Row:** B. Zeh, R. Morion, D. Stuort, J. Smith, D. Green, B. Hoots, L. Wright, B. Sugg, R. Crump, B. Carson, T. Kimball, T. Cordell, T. Fowler. **Fourth Row:** B. Reed, C. Brown, J. Pegrom, J Stuort, R Howord, K. Carter, A. Woodword, G. Durhom, Cooch Webster.

Girls' Varsity Basketball

First Row: C. Coan, K. Thomas, M. J. Allen, D. McQuown, N. Dunham, J. Foster, M. Marler, R. Plemmons, B. Dunn, J. Cox. **Second Row:** J. Pearce, K. Wall, A. Herring, G. Steele, M. Cox, E. M. Foxworth, K. Currin, C. Finwall, K. Creech, S. Dunnagan.

Junior Varsity Basketball

Third Row: A. Orrell, B. Greer, N. Putnam, P. Kellog, E. Carlton, J. Hill, S. Shelor, P. Dunham, P. Barbee. **Fourth Row:** Miss Dinkins, B. Holton, B. Barringer, S. Lineberger, B. Hayden, N. Cox, J. Allred, C. Marr, B. Gardner, Mrs. Foil. **Fifth Row:** J. Heckard, A. Badget, M. Robin, N. Gardner, J. L. Harrold, J. A. Spicer, A. Hart, D. Hayworth, N. Snow, B. Lineberger, P. Bacon.

BOYS' COACHES

First Row: Mr. Hugh Barefoot, Mr. Herman Bryson, Mr. Bill Webster, Mr. Ray Joyner. **Second Row:** Mr. "Red" Wilson, Mr. Norman Barringer, Mr. Wilson Alexander, Mr. Ray Whitley.

GIRLS' COACHES

Miss June Dinkins and Mrs. Jane Foil

The officers of the Monogram Club are Dick Voorhees, secretary; Jack Marshall, treasurer; Johnny Reich, vice-president, and Babby Hawn, president.

Members of the Monogram Club decide on a committee for a project.

Monogram Club

Having more than sixty members, the Monogram Club is one of school's largest organizations . . . Sponsored by Coach Red Wilson . . . Winning letters in football, basketball, baseball, track, tennis, and golf entitles boys to membership . . . Officers elected by club: Bobby Hawn, president . . . Johnny Reich, vice-president . . . Dick Voorhees, secretary . . . Jack Marshall, treasurer . . . Biggest job . . . annual responsibility of a successful Black and Gold campaign . . . Other duties . . . keeping order at games . . . meeting referees at basketball games.

First Row: Mr. Wilson, C. Davis, D. Hodges, B. Hawn, J. Reich, D. Voorhees, J. Marshall, L. Budd, N. Williams. **Second Row:** B. Chipman, B. Miller, C. Grubbs, R. Combs, A. Thompson, D. Blanca, S. Clark, D. Foltz, W. Dunham, B. Marshall. **Third Row:** J. Stuart, T. Shamel, F. Shaffner, A. Conway, J. White, T. Cummings, P. Craver, H. Morris, A. Harris, G. Salmons, L. Halcomb, F. Hightawer, D. Bryant, P. Watson, J. Mauzy. **Fourth Row:** S. Robinson, L. Blalock, H. Bender, W. Colter, J. Chris, D. Powell, N. Russell, L. Crutchfield, B. Smith, J. Muecke, G. Little, J. Dixon, L. H. Hutchens, P. Dunn, T. Dunn.

Girls' Athletic Association

First Row: J. A. Faster, President; P. Dunham, Treasurer; R. Plemmons, Vice President; S. Eisenberg, Secretary; B. Swain, Secretary. **Second Row:** Council—A. Badgett, M. Pfaff, E. Carltan, B. Dunn, L. Lackard, E. Faxwarth, J. Childress, M. Rabin, K. Wall, B. Bradshaw, L. Thamas, B. Chappell, D. Dull, M. A. Hart. **Third Row:** Mrs. Fail, S. Taylar, A. Cackerham, M. Mitchell, M. E. Hunt, L. Wilcax, D. McQuawn, B. Heitman, S. Craft, L. Tesh, R. Hartle, C. Finwall, F. Braska, J. Cax. **Fourth Row:** C. Keiger, J. Heckard, L. Wall, J. Fearringtan, M. Chew, S. Newell, J. Lewis, E. Caake, L. Reynalds, K. Masten, L. Halmes, J. Haltan, P. Kellagg, T. Beitchman, M. Fabert. **Fifth Row:** E. Latimer, M. J. Allen, M. Hutchersan, K. Currin, P. Stephensan, S. Glenn, J. Callins, B. G. Heefner, N. Snaw, N. Cox, S. Dawsan, P. Callins, P. Parrish, M. R. Elliatt. **Sixth Row:** D. Pfefferkcrn, C. Inabinet, M. Kirby, S. Barnhardt, M. Sanders, D. Muller, N. Koelmel, L. Abernathy, H. Odam, B. Hemrick, M. Singletary, A. Orrell, B. Steele, J. Beard. **Seventh Row:** L. Heritage, S. Bain, J. Allred, P. Bowers, M. Jacksan, A. Callier, B. Barringer, S. Lineberger, T. Fulp, Z. Strub, L. Watsan, S. Lawery, P. Ebert, S. Callins. **Eighth Row:** P. Bain, M. Blackmare, N. Wasell, A. Fittts, M. Dwiggins, F. Speas, N. Dunham, S. Blackmare, B. Chafin, S. Edwards, P. Williams, N. Burgess, B. Walsh. **Ninth Row:** S. Jacksan, J. A. Jacksan, S. Shelar, C. Mayrand, P. Haband, S. Decker, L. Pate, B. Brewer, N. Galdberg, S. Kaplan, P. Clantan, P. Barbee, G. Ferebee, C. Caan. **Tenth Row:** K. Creech, A. Lupfert, S. French, J. Fleenar, B. Hartnett, S. Calaway, K Burke, M. Phillips, J. Schneder, M. Saks, L. Hines, S. Tharpe, J. Stafford. **Eleventh Row:** M. McKeithen, S. Matuszak, M. B. Chafin, E. Parker, G. Grupenhaf, L. Davis, K. Kappes, J. Vance, A. Warren, C. Howell, L. Nunn, S. Airey, J. C. Parker. **Twelfth Row:** J. Martin, S. Hevery, A. Pulliam, P. Bacan, P. Pearce, J. Ayers, B. Bailey, L. Jacksan, C. Fletcher, G. Steele, J. Pearce. **Thirteenth Row:** M. Gald, C. Dize, A. Hart, G. Savage, B. Wallin, F. Williamsan, L. Ford, P. Byrd, B. Callins, J. Hamrick, P. Ray, G. Hawell, D. Westmareland. **Fourteenth Row:** A. L. Harrald, A. Sarratt, V. McGee, N. Pike, B. Harn, P. Ward, K. Narman, J. Cly, M. Cax, J. Wall, M. R. Rabbins, J. A. Spicer.

Girls' Athletic Association

Sponsored by Miss June Dinkins . . . "Watch your attitude," loved by all . . . eight o'clock meetings on Monday mornings . . . "A sport for every girl, a girl for every sport" . . . Saturday swimming and skating parties . . . ever rockin' council meetings . . . building pyramids . . . winning tournaments . . . "Coach" clicking pictures of intra-mural teams . . . scrapbook . . . annual banquet . . . making strikes in bowling and softball . . . varsity practice . . . initiation for "lucky" members . . . wholesome fun for everyone.

The officers of the G.A.A. are: JoAnn Foster, president; Rusty Plemmons, vice president; Sally Eisenberg, recording secretary; Beth Swain, corresponding secretary; Phyllis Dunham, treasurer; Linda Lockard, Eva Mae Faxworth, Point recorders.

Members of the Intra-Mural council are, left to right: Kay Wall, Bebe Bradshaw, Jeanette Cox, Donna Dull, Judy Childress, Merel Robin, Ramona Thomas, and Meriel Mitchell.

Miss Dinkins, always with a smile and a helping hand, is our G.A.A. Sponsor.

Girls' Varsity Softball

First Row: D. Dull, S. Airey, A. Davis, R. Thomas, M. Robin, K. Creech, G. Ferebee, P. Pearce, P. Byrd, A. Badgett. **Second Row:** Mrs. Foil, L. Myers, K. Burke, T. Beitchman, L. Harding, B. Heitman, S. Bain, N. Gardner, M. A. Swaney, S. Aspden, J. Allred, S. Shelor, J. Hill, D. Westmoreland, B. Lineberger. **Third Row:** P. Parrish, B. Chappell, L. Reynolds, L. Beach, B. Hayden, D. Hayworth, R. Menz, J. Hutcherson, M. Martin, P. Bacon, A. Kessler, C. Marr, N. Snow, B. Greer.

Girls' Varsity Speedball

Kneeling: Co-Captains Betsy Dunn and Rusty Plemmons. **Second Row:** Miss Dinkins, L. Lockard, S. Craft, C. Marr, P. Ebert, J. Foster, S. Shelor, J. Heckard. **Third Row:** E. Carlton, S. Dawson, B. Greer, A. Badgett, C. Finwall, J. O'Brien. **Fourth Row:** A. Cockerham, E. Foxworth, P. Hayworth, B. Bulla, B. Gardner, M. Robin.

Girls' Varsity Tennis

First Row: D. McQuown, N. Dunham, P. Barbee, S. Craft, R. Plemmons, S. Dunagan. **Second Row:** B. Swain, P. Bacon, N. Cox, M. Cox, E. Foxworth, J. Ayers, A. Cockerham, M. A. Hart, Miss Dinkins. **Third Row:** C. Coan, S. Taylor, B. Barringer, L. Lockard, N. Putnam, M. R. Elliott, C. Mayrand, E. Carlton, J. Cox.

BEAUTIES

Black and Gold Beauty Queen

Miss Kay Currin

Judged by Lambda Chi Alpha Fraternity of Wake Forest College. Photo by DeCleve.

Miss Bebe Bradshaw
First Runner-up

Miss Genevieve Steele
Second Runner-up

Class Prophecy

Cleve: Good morning, ladies and gentlemen, and welcome to another edition of World News Wrap Up, brought to you daily over WRJR radio by the Bobby Miller Co., makers of corn plasters for the wounded athlete. My name is Cleve "Nose-for-News" Fletcher, and I shall introduce today's guests. But first, a word about the wonderful product that brings you our show . . . Bobby Miller's Corn Plasters, heartily recommended by the Thos. Boose Testing Bureau. The members of this famous bureau who tested our product and found it excellent include the following: Velma McGee, prima ballerina for the Stanton Scarlett Theater; Don Upton, field-goal kicker for the Clemmons Tigers; Neal Senkus, watchman at Elizabeth Parker's noodle pressing factory; and Charlie Hill, who digs ditches for the San Quentin Benevolence Association. With all these experts recommending our product, you can't go wrong if you buy Bobby Miller's Corn Plasters for the wounded athlete.

Now on with the program. Today's guests are Kate Inkwell, Senator from East Hong Kong and President of the Lunchbreaker's Club; Linda Bosh, famous fashion designer from Paris, S. C.; Martha Mauler the Magic Miler, who recently ran from the gym to the cafeteria in twelve minutes flat; Jay "Never-Say-Dye" Fearrington, society play girl from Peter's Creek; and Pierre Freek, motion picture director from Siberia. Now I want you guests just to talk naturally and, in the course of the conversation, to give us "news from around the world and around the nation."

Kate: I have just come back from my seventh world tour by the new Mickey Boles Intercontinental Ballistic helicopter. When I returned, I was met at the airport by Ape Craver and his Grunting Five. This is the group that recorded the smash hit "The Ballad of Jack Marshall" or "The Valleydale National Anthem." Their players are very famous: Harry "Valve-Pusher" Day, the trumpeter; Beth "Bongos" Heitman, the drummer; and Pat Harpe, the celebrated violin tuner.

Jay: Why, they played at last week's opening of Dennis Gallagher's ranch, the Bar J R. Texan Maryellen Smith is chief cowgirl there; Peggy Stephenson and Susan Ledwith are broncobusters; and David "Dogie" Hedrick is the foreman Cliff Smith is designer of saddles specializing in those far dudes.

Linda: I saw Cliff's ex-partner, John Sigmon, the other day. He has gone from saddle to sack designing. His creations are being modeled at Rodney Hatcher's Wee Women's Shop by Ann McDowell, Linda Reynolds, and Nancy Holmes.

Peter: You western fans will be interested to know that I am directing the new Carol Mabe production, **The Saga of Edwin Kimel,** written by psychology professor Margaret Kirby, produced by Emily Shaver, and starring Monroe Heller. One guest star is to be Bill "Muscles" Reed. I'm looking for another one.

Martha: What about prize-fighters Carol Nicholas, Frances Waddell, or Pat Peterson? But I believe they are busy right now trying to maintain harmony between the conflicting forces of Susan Powers and June Peace. By the way, Pierre, I know af a good prospect for a film. Alex Thampson, chief executioner at Sing Sing, is writing his memoirs in behalf of the Arch Scales Fund for rheumatic croquet players.

Cleve: Senatar, how did you find the state of warld affairs during your world tour?

Kate: Oh, there is startling news! White House cook Jane Lemmans is visiting Mary Kerr, famous Parisian chef for Buddy Johnson Enterprises, in order to perfect some new culinary feats. I met Admirol Danald Pickord's expedition in Monte Carlo. He, Gen. Bill James, and Commander Jim McMichael were ordered to establish o new U. S. mint there. On my way hame I passed Pat Hedrick, Margaret Higgins, and Sue Tate, who have been sent on a goodwill tour to the South Pole, where they will judge the annual harpooning contest, won last year by Linda Waldrop.

Linda: Did you go by Paris? The Martha Ann Martin Museum is featuring a special collection of modern art paintings by Marvin "Picasso" Ferrebee, that you really should see. Two of the best are "View of Reynolds Auditorium as Seen from the Moon," purchased by Tommy Blackburn and "Ecstatic Boredom" (modeled by Rusty Crump). Another South Carolina attraction last week was the Patsy Ebert and Evelyn McKnight rendition of Sonata Number One (the Hound Dog) by Roy Meacham. Gwendolyn Baily played in the orchestral background. Carolyn Arnold, Elizabeth Helsabeck and Edith Ray all agreed that the entire concert was well presented.

Jay: The social world has really been sparkling lately: The Chummy Grubbs Philosophers' Club was entertained recently by Martha Tate, the operatic contralto. One of the members, Felda, "The Hermit" Hightower, even came in from his lake dwelling establishment on the Yadkin River founded by Glenn Salmons. I was unable to attend because I was at the grand opening of Jack Davis and Jill Hartman's Jack and Jill Ski-lift up Demon Hill. Betty Hensley did her Indian rope trick for entertainment.

Cleve: And now we must take time out for a brief word from our sponsor. "Do you have that let down feeling known in medical circles as mental deficiency, anemia, or, as we call it, "Monday Morning Miseries?" Take our product Yllar-Pep for relief. In less than seven days you will feel those intellectual pangs again. Remember to listen to the David Howell Song Fest tonight sponsored by our glorious praduct. As his guests David will have Charles Fultan and Robert Johnson, famous Swiss yodelers from Pilot Mountain. And remember, Yllar-Pep spelled backwards is Pep Rally.

Now back to World News Wrapup! Pierre, will you take us behind the scenes in Hollywood?

Peter: My own newest venture is directing a new Talcott Avera production, the Secret Life of Silas Marner, starring Barrett "Rock" Hunter and Merel "Rockin" Robin.

Martha: Isn't that an adaptation of Dr. Larry Vickers' prize-winning novel, "The Superior Man, a Study in Psychology?"

Peter: Yes, it is. It was published by the Brenda Snow Printing Company. They sponsar "Father Knows Best" starring Paul Watson, and also Ronnie Swaim's quiz show with permanent contestants Kay Tucker, Sarah Turner, and Jeff Shields.

Martha: Did you hear that Robert Shutt, Bill Marcuson, and Fred Tanner, the tug of war ex-champions, were defeated in a gruelling three-hour contest by Kay Ezzell, Barbara Watson, and Jean Lewis? But those three girls want to forfeit their title to Stephanie Harris, Ginger Simmons, and Patsy Deal, who just signed contracts with Jack Daniels's Talent Agency. I suppose they want to turn to television too.

Jay: Many people are doing that. Suzanne Harrell is mistress of ceremonies for the $63,000 Answer, sponsored by the Martha Chew Railways. Frank Vestal and Jerry Trivett, ballet performers, starred in the T. V. production of James Edwards's Ballet, Tapsy Part two, directed by Vickie Shermer.

Linda: I think T. V. takes away much interest today from reading. Several good books have been published lotely! Wally Dunham, the Aristotle of Americo, has written a new baok entitled, "Elegy on a Fullback," and Glenn Blackburn recently announced the completion of his translatian of Julius Caesar into Pig Latin.

Class Prophecy

Kate: Washington has been busy recently. Peggy Legette set a new filibuster record when she unsuccessfully tried to defeat Norma Goldberg's amendment to the Constitution granting full citizenship to Australian Bushmen.

Martha: My goodness! Charles Davis, forest ranger in the Smokies, just discovered a new Indian tribe living in the trees. Nicky Bambalis, U. N. interpreter, is trying to learn their language.

Peter: I hope they are not as fierce as those in the British Honduras jungle, where Dick Voorhees and David Simpson were stranded until rescued by George Allen and his faithful troop of Saint Bernards. These dogs were seen last week on the Steve Clark Bird Dog Show. That is the show which first introduced Vickie Kestler, the brilliant pantominist, who has brought silent movies back into popularity.

Linda: Jay, what was that scandal I read about in Deanne Pratt's column in the Judy Joyner Journal?

Jay: That is the latest in the society whirl. Daring playboy David Staley and his valet, Darrell Hodges, were seen chasing Andy Conway, the famous auto scion, down Thunder Road. This stretch of highway was paved by Larry Smith, George Durham, Lucy Ford, and Becky Howell.

Kate: A top news story also occurred when the House Bullshooting Committee, headed by Supreme Court Justice Eddie Bouldin, the ex-liontamer, and famous marriage counsellor, Peggy Ann Smith, subpoened mobster and gang leader Wild Bill Wallace. Secretary of State Mike Sovine and his bodyguards, Bill Chipman, Robert Bailey, and Jimmy Chris, helped crack the case with information from John Elkins and George Poulos, historians for the Martie Kimel Detective Agency.

Cleve: Martha, I believe that you are preparing to attend the Olympics.

Martha: Oh yes! I am especially anxious for our pinacle king, Pete Walther, to become world champion. We will be represented by others also. Donna Loflin is training channel swimmer Gay Mayrand, who just beat Louise Roland in the Muddy Creek Marathon. Sandra Henderson will enter the marble contest and Betty Ann Meador will demonstrate dual exhaust magic carpets designed by Nancy Raum on behalf of the Peggy Sutton Magic Carpet Makers' Corporation. Ann Herring and Bebe Bradshaw, coached by John McGowan, will enter the "bugging" race.

Cleve: And now, time out for a word from our sponsor. Today we are going to have a rather unusual commercial. We are introducing to you the MARVELOUS new miracle Memory Drug discovered by the famous research scientist, Professor Lawrence Rettinger. Just one dose and you can remember things as far in the past as your high school years. To demonstrate the power of this drug, I shall ask each member of the panel to take some. Let's all stand right over here. Now to prove that this demonstration is really authentic, I myself shall take some.

Martha: I feel dizzy. Everything is blurry. Where am I? Oh! now it's getting clearer. I see the old halls of Reynolds High School. There we are as ninth graders. After a year of being unobserved, we were proud to be noticed by the upperclassmen. Some of us were even allowed to participate in the student government. Jean Pearce was elected Student Council representative from our class. David Blanco not only represented us on the House Court, but also was president of our class, an office which he held through the next two years. He was president of the freshman Hi-Y. The clubs to which most of us belonged were led by Katherine Motsinger, president of the Y-Teens; and Tommy Cummings, president of the Freshman Boy's Club. Peggy Legette was president of the Freshman Service Club and was also voted into the Teenage Council with Genevieve Steele and Allen Harris. Jeanette Tate and Linda Jessup busied themselves as office pages filing excuses, running errands, and helping students and visitors in the office. Down at the gym Betty Wallin, and Janice McGrady called the roll and generally hindered Miss Dinkins as gym leaders. And there we are as tenth graders.

Cleve: We became sophomores and felt only a little less important than the glorious seniors and certainly equal to the juniors when we finally got our drivers licenses. Kate Blackwell was elected treasurer of the Student Council, and Jean Pearce and David Blanco were sophomore representatives. In the House of Representatives Becky Howell was treasurer. Jo Ann Foster and Bobby Hawn as president of the Sophoteers and of the Sophomore Boys' Club respectively, led us in service projects and social adventures. Charlotte Finwall was elected treasurer of the G.A.A. Marching before the band as first string majorettes were Kay Wall and Kay Currin.

Linda: I see us after a summer filled with Myrtle Beach explorations and WTOB tower excursions, treading the corridors of R. J. R. once again. This was no ordinary September: we were upperclassmen. David Blanco, Johnny Reich, Katherine Motsinger, and Don Foltz were our class officers. They did a fine job of planning the Junior-Senior with the artistic help of Marty Hutcherson, using the theme "Sayonara." Kate Blackwell was elected secretary of the Student Council, and Katherine Motsinger, secretary of the House. Nicky Bambalis was our representative to the House. We had many talented journalists among us. Merel Robin was assistant editor of the Black and Gold, while Cleve Fletcher was managing editor of Pine Whispers. Among those inducted into the Quill and Scroll were Kat Creech, Gail Grupenhof, and Julie Ann Jackson. Joan Carpenter Tucker and Peter Freed were two of those elected for membership into the Masque and Gavel. Later, Peter and his debating partner won the State Debating Championship.

Peter: Yes, and working to combine the Hi-Y and Y Teen Clubs for a joint fashion show were Rufus McAden and G. G. Saunders. John Mauzy handled the money in the S.S.C. and Bobby Hawn laboriously scribbled Key Club notes. Moving into the realm of business ventures we find that Forrest Williamson led the Serviteers in selling Reynolds stationery. Carol Turner ably presided at meetings of the Library Staff. Traveling down through the tunnel we find many sporting Demons on the field and in the gym. Throughout our exciting football season Mary Jane Allen provided half-time entertainment. During the summer Kate Blackwell brought honor to our school and to herself by being elected President of Girls' Nation.

Jay: Another vacation of sand and foam whizzed by and we finally obtained the right to assume senior sophistication. Kate Blackwell was elected to the position of president, while Tommy Cummings assisted Kate as our vice-president. Kitty Motsinger and Kent Wall were Speaker and Speaker Protempore of the House, respectively. Leading us through the year's responsibilities were officers Alice Edwards, Johnny Reich, Linda Tesh, and Neil Williams, with the help of Bob Vermilya, Jackie Holder, Julia Poindexter and Margaret Day and other members of the Executive Committee. Again our clubs were hard at work. Ann Sarratt as president of the N. H. S. led old members Bill Clingman, Richard Huffman, Jean Kelsey and Linda Tesh in initiating Andrew Lyon, Anna Strader, and Lynn Taxis.

Eleanor Cooke and Rufus McAden headed the Y-Teens and Hi-Y, while the Key Club, led by Tommy Cummings, and the S.S.C., led by Rufus McAden, carried on a kind of friendly rivalry. In the art department Martha Marler received very high praise in the form of the Scholastic Art Award. Cleve Fletcher was Editor-in-Chief of Pine Whispers and G. G. Saunders, of the Black and Gold

Class Prophecy

Jo Ann Foster held the presidency of the G.A.A. and helped to organize a very successful year of varsity and intramural sports. The reign of football in our senior year played an even more important part in school life than in previous years. We were Co-Champions of the state. That's when our victorious team was led by co-captains Tommy Cummings and Rufus McAden. Cheering and marching our team on to victory were Carolyn Lineberger, chief cheerleader, and Kay Wall, chief majorette. In the Demon outfit that year was Rusty Plemmons. Later in the year football relinquished popularity to basketball, with Neil Williams as captain of the team. Don Bryant and Don Foltz helped spark the baseball team when the joyous season of spring came. Participating in the Children's Home sports the year-round were Carl Hunt, Fred Tanner, Roy Byrd, David Simpson, and Allan Satterwhite.

Finally achieving our goal we, upon graduation night, looked back over all the unforgettable memories of Reynolds with mixed feelings. We were sad thinking of leaving, but even more so we were happy thinking of the lasting friendships made and of the wonderful years spent there.

Cleve: The drug is wearing off now. We're back at the radio station! Ladies and gentlemen, wasn't that miraculous? A real trip into the past through this marvelous miracle drug!

Peter: Commercials are always with us aren't they? Jeanie Cress and Kaylynn Ogburn are now doing commercials for Jean Heckard's reptile farm.

Jay: Oh, yes, Jean Heckard's farm manager is Margaret Newell, the rattlesnake tamer.

Kate: I remember when she had an act with Judy Childress, the elephant girl, who has signed a new contract with Martha Masten Studios.

Peter: Hartley Clowes, known as the happy whistler, is with these studios, too. He has a new record out entitled "The Sam Stimson Stomp."

Linda: The Raymond Kirkman Educational Society sent me some good news. Ramona Thomas has opened a new reform school with Warden Don Cason, principal. Also, the Eric Mock University has opened a new course—lizardry. The teacher is Treasure Allen, who wrestles alligators. She learned the art from Olivia Coe who also has an Elocution School which Tommy Watts and Bob Leonard now attend.

Jay: Speaking of schools, the Anne Barnes Dog School for the underprivileged pooch, chose Bob Marshall and Joe Vaughn among the ten best dressed men of the year. They marched in the Monta Owings' Best Dressed Men's Parade led by professional majorettes Judy Rice, Madonna Sullivan, and Shirley Brown, and photographed by Ray Shutt.

Kate: John Middleton, Senator from North Carolina, introduced a bill in Congress to congratulate Frank Wiles, 3rd string pitcher for the Tiny Demons baseball team, for having been traded to Boston in exchange for Thomas Hobbs and Eddie Holder. Also, a clause was included to congratulate Joanne Fulp, Reba Hargrove, Janice Martin, and Martha Bridges for being named N. C. Piedmont Bowling Club women of the week. It was passed unanimously.

Martha: I think we should congratulate Bill "Casanova" Carson and Tommy Jacobs for setting a new Olympic knitting record.

Linda: Senator Inkwell, haven't some appointments from Washington been announced by Capital Propaganda Chairman Erwin Maddrey?

Kate: Yes, John Church is the new presidential advisor on flat feet for tired golfers. Pat Ward has been promoted to chief welfare officer in N. C. Cherie Wagoner was hardly appointed presidential aid when she authorized construction of an underground open air swimming pool by Roma Combs and Tom Wilson. The former aid, Ben Trotter, left to complete his design of a new strain of potato to fit any exhaust pipe.

Linda: You may be interested to know that three finalists have at last been chosen by the Elaine Humphry Fund in the best model of the year contest: Jim McKnight and Bob Cox, both toga modelers, and Jean Lippels, who models for "Vogue."

Martha: Her hair is red now. She bought some dye from Ronald Hamilton. He, Janie Dull, and Gordon Bennett are selling it for the Jay Fearrington Fan Club.

Jay: I saw Larry Holcomb trying to organize an Elvis Presley Fan Club. Sylvia Baity, John Meditz, and Norman Russell had just turned him down.

Peter: That's too bad. Maybe he can get some help from Martha Frye, honorary boardwasher, and Bunny "Hula" Hooper who manages Richard Fearrington and Elmore Starling's 101 Different Fan Clubs Company. They just set one up for Ruth Hartle, new cartoonist for Judy Renn's famous comic strip, "Joe Myers, Space Cadet."

Linda: Have you heard that Sally Rice is now advertising on behalf of Sue Wallace's throat spray for the active talker? South Carolina was thrilled to hear that this product will sponsor the annual cornhusking squaredance in co-operation with Betty Westmoreland and Linda Anderson's band which has played at this festive occasion for the last eight years.

Martha: Why, that's just thrilling. Did you know that Becky Horn and Larry Budd have invented a new strain of budless rose? They are naming it the Craig Greene variety in honor of that famous horticulturist. Jerry Wilson, president of the Rose-growers' Union, called it the greatest flower advance since Patsy Sugg and Frances Smith invented the roseless bud.

Jay: Pottery manufacturers Stafford Peebles and Bill Lovell are displaying the new rose on all their merchandise. Incidentally, only forty percent of Californian Eskimos speak Latin; so Dorothy Wilson and Sybil Todd are rushing to California to instruct them.

Peter: Linda Johnson's New York-San Francisco ferry boat is conveying the two intrepid teachers to California free of charge. Also - - -

Cleve: Pierre, I'm sorry to interrupt you but we have just received a vital news bulletin. Sen. Inkwell, as this is a communique of tremendous political significance, will you read it to the people of America who have been awaiting its arrival with breathless expectation for several months?

Kate: WILL AND TESTAMENT

Juniors, let us be congratulated!
It took us five years, but we've graduated.
Cheer up! We're not leaving you high and dry,
We think our will makes a pleasant good-bye.

We bequeath our school and pride in her fame
To Mr. Joyner, who made Reynolds more than a name.
We'd like to keep Miss Hazel, our sponsor true,
But we leave her, knowing you'll need her too.

We bestow now the treasures of class memories,
The ones that only the senior sees.
We think we're a little special, though,
So we take our "high spirits" now as we go.

Class Prophecy

Something we're really proud to leove
Is the conference crown our teom did receive.
This yeor our boys were first to play,
But next year you juniors will lead the way.

Always striving to moke our teom better,
Wolly leaves to L. H. his letter.
Rufus and Carl leave obility fine
To the teom where "Crutch" leaves a hole in the line.

Charlotte's route down to the gym door
Is left for Beth Swaim to travel some more.
Odom wills her inquiring mind
To someone with answers for her to find.

For juniors Worren has just the thing:
A do-it-yourself comero from our photo king.
Velma McGee plays the violin well
And bestows her talent to Noncy Wossell.

Eleonor always hos pep to spare,
So Phyllis Snyder gets holf her share.
Mike with much sorrow does give Fronces Speos,
A gallon of gas and his shiny cor keys.

Kemp bequeaths her efficient woys
To someone who knows thot hard work poys.
From Peggy Legette to Meriel goes
Friendliness toword all whom she knows.

Jean Peorce leoves to Cricket her "rockin" style;
Dorothy gets Sally's friendly smile.

And now its April who has been named
To receive Betsy Dunn's "fruit basket" famed.

The Checkers bequeoth, although with some doubts,
Their shining success to the dimming Block-Outs.
To Lyle, Fries leaves his muscles of leod;
Allen relinquishes his curls to "Heod."

Carolyn, with her own pleosont mem'ries in mind,
Leaves Reynolds ond two little "burgers" behind.
Our cheerleader Lindo gives wise words of knowledge:
"Have fun in high school, for soon there comes college."

One essentiol thing we leove cheerfully;
The right to senior superiority.
But moy we give you one word of advice,
What you goin at Reynolds hos no price.

We pass with a smile and some regret,
For we are o port of oll we hove met.
Yesterday was bright, but we hove tomorrow,
So now to you Reynolds, Sayonoro.

Cleve: Thonk you, Senotor, for thot inspiring message. We are sad to see that our time is olmost up and that we will soon have to return you to our studio. This progrom hos come os the result of four yeors of preparation and it is with o mixed feeling of sodness ond joy that we, the senior closs of 1958-1959 wish you a fond forewell. Moy your yeors at Reynolds be os rewording os ours hove been. This is World News Wropup signing off the air ond saying:

All: Soyonara.

SAY-OY-ARA

BE
KIND
PLEASE
REWIND

North Carolina Room
Forsyth County Public Library
660 West Fifth Street
Winston-Salem, NC 27101

DELMAR